



Late Dattatraya Pusadkar Shikshan Sanstha, Amravati's
Late Dattatraya Pusadkar Arts College
Nandgaon Peth, Tq. Dist. Amravati

Affiliated to Sant Gadge Baba Amravati University, Amravati
College Code : 164

AISHE Code : 43214

Website : <https://dpacnandgaon.org/>

E-mail : Ldpam164@sgbau.ac.in

Documents

Criterion – IV : Infrastructure and Learning Resources

4.2.1: Library is automated with digital facilities using Integrated Library Management System (ILMS), adequate subscriptions to e-resources and journals are made. The library is optimally used by the faculty and students

Contents

| S.No. | Particulars | Page No. |
|-------|--|----------|
| 1 | Screenshots of ILMS Software | 1-5 |
| 2 | Statement of Expenditure on Library Books, Journals & Newspapers | 6 |
| 3 | Purchase of E-Resources (N-List Membership Receipts) | 7-8 |
| 4 | Library Visitors (Footfall) | 9 |
| 5 | Library Books Circulation Transaction (01-04-2022 to 31-03-2023) | 10-37 |
| 6 | Top Borrowers List (01-04-2022 to 31-03-2023) | 14-16 |

Screenshots of Library Software (e-Granthalaya)

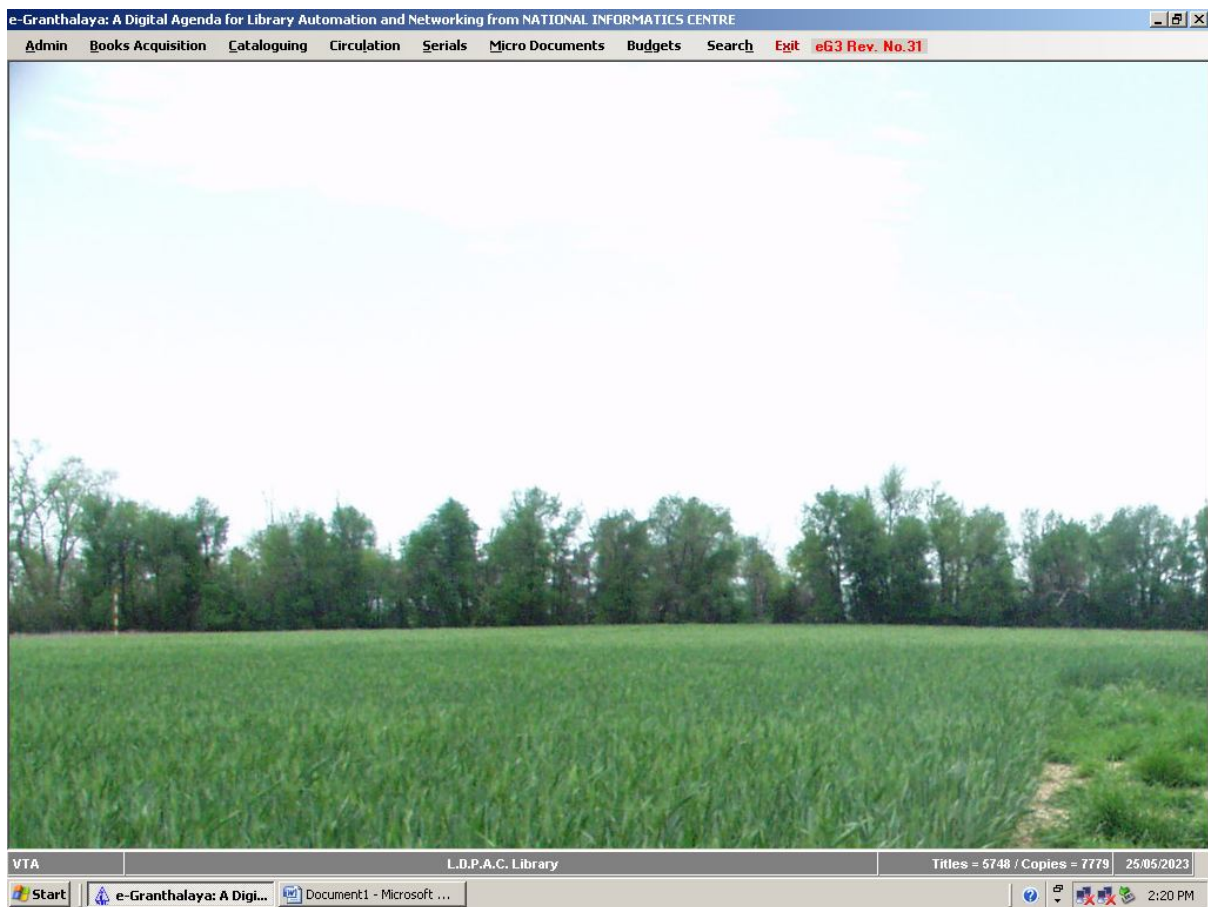
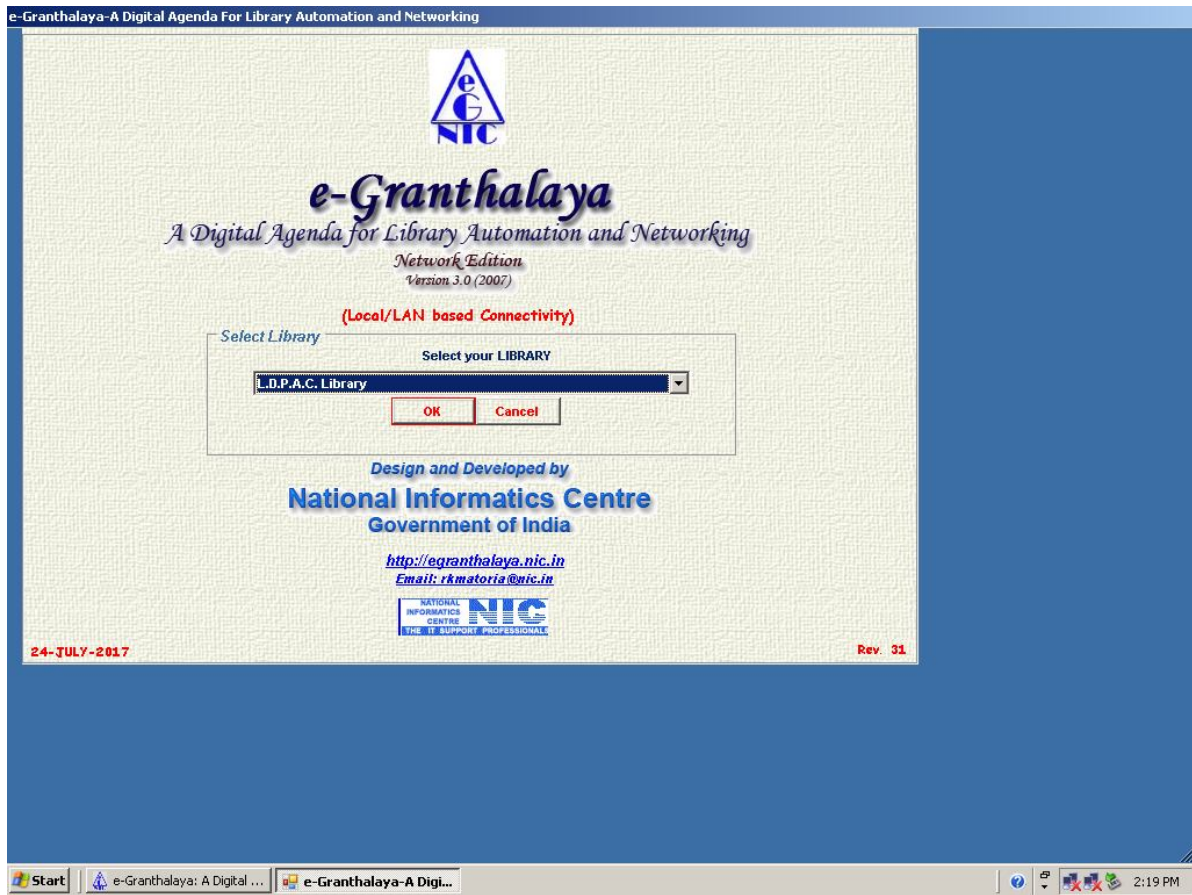

Membership Record

e-Granthalaya: A Digital Agenda for Library Automation and Networking from NATIONAL INFORMATICS CENTRE - [Pattern Membership]

Admin Books Acquisition Cataloguing Circulation **Serials** Micro Documents Budgets Search Exit eG3 Rev. No.31

Current Members All Members **Memberships** Print Member BarCode

Search Id System Generated Select Label Size

Member No

Name

Category Sub-Category

Order By Member Name

Sort By ASC

Group By

Records: 911 Export to Excel

| ID | Member No | Name |
|-----|-----------|----------------------|
| 866 | 911 | Akshay A. Uike |
| 335 | 383 | Akshay B. Raut |
| 698 | 743 | Akshay D. Daryekar |
| 543 | 589 | Akshay D. Waridhasma |

Action Buttons: Search, Add New, Edit, Delete, Detail Report, Summary Report, Print Cards

Add/Modify Member Details

Member Details Other Details

ID: 066 System Generated

Member No: 911 Name: Akshay A. Uike

Category: STUDENT Sub-Category: B.A.-III

Res. Address Off. Address

E-Mail Age (Years)

Phone: 7517081931 Admission Date: 30/12/2021

Gender: MALE Override: NO Closing Date: 30/04/2023

Action Buttons: Browse, Update, Cancel, Save, Reset Password, Receipt

VTA L.D.P.A.C. Library Titles = 5748 / Copies = 7779 25/05/2023

Start e-Granthalaya: A Digi... Document1 - Microsoft ... C:\Temp 2:40 PM

e-Granthalaya: A Digital Agenda for Library Automation and Networking from NATIONAL INFORMATICS CENTRE - [Pattern Membership]

Admin Books Acquisition Cataloguing Circulation **Serials** Micro Documents Budgets Search Exit eG3 Rev. No.31

Current Members All Members **Memberships** Print Member BarCode

Search Id System Generated Select Label Size

Member No

Name

Category Sub-Category

Order By Member Name

Sort By ASC

Group By

Records: 911 Export to Excel

| ID | Member No | Name |
|-----|-----------|---------------------|
| 196 | 244 | Aarti H. Raut |
| 258 | 306 | Aarti D. Tayde |
| 755 | 800 | Abhijit D. Tirbhane |
| 700 | 745 | Abhijit G. Relurkar |

Action Buttons: Search, Add New, Edit, Delete, Detail Report, Summary Report, Print Cards

Add/Modify Member Details

Member Details Other Details

ID: 196 System Generated

Member No: 244 Name: Aarti H. Raut

Category: STUDENT Sub-Category: B.A.-III

Res. Address Off. Address

E-Mail Age (Years)

Phone Admission Date: 31/07/2012

Gender: FEMALE Override: NO Closing Date: 30/04/2024

Action Buttons: Browse, Update, Cancel, Save, Reset Password, Receipt

VTA L.D.P.A.C. Library Titles = 5748 / Copies = 7779 25/05/2023

Start e-Granthalaya: A Digi... Document1 - Microsoft ... 2:21 PM

Basic Search (OPAC)

The screenshot shows the 'Basic Search' window in the e-Granthalaya system. The search criteria include 'Monographs' as the Bib Level, 'Materials' as the Materials, and 'Documents' as the Documents. The keyword is 'itihas'. The search results table shows 223 records found, with the selected record (Cat No. 4149) being 'Aadhunik Bharat Ka Itihas'. The 'Title Details' section shows the following information:

- Cat No: 4149
- ISBN: 9789386016133
- Title: Aadhunik Bharat Ka Itihas
- Author1: Pathan, J
- Editor:
- Translator:
- Edition: 1st Ed. Year: 2016
- Place: Kanpure
- Publisher: Chandralok Prakashan

The 'Holdings/Copies Details Record(s): 1' table shows the following details:

| Accession No | Status | Location | C/R | Pages | Class No | Book | Library |
|--------------|-----------|----------|-----|-------|----------|------|---------|
| 6696 | Available | 995-00 | C | 304p. | 954.025 | PAT | LDPAC |

The interface also includes navigation buttons like 'Add as New Title', 'Add Acq Record', 'Print Summary', 'Print Details', 'Print Holdings', 'Print Cards', and 'Print Accession Register'.

Accession Register

The screenshot shows the 'Accession Register' window in the e-Granthalaya system. The report is titled 'L.D.P.A.C. Library Late Dattatraya Pusadkar Arts College Nandgaon Peth, Tq. Dist. Amravati.' and is dated 'May 25, 2023'. The report lists the following books:

| S.N. | Acc. No | Acc. Date | Author(s) | Title | Ed | Call No | Place & |
|------|---------|-------------|--------------------|--|---------|-----------|-----------------|
| 1 | 7113 | 15-Nov-2017 | | 101 English Utare V Tyavari Prashan-Uttarsahit | 1st Ed. | 201.2 NET | Pune : K'Saga |
| 2 | 7400 | 26-Feb-2019 | Prasad, B | A Background to the Study of English Literature | 3rd Ed. | 320 PRA | New Delhi : Tri |
| 3 | 7401 | 26-Feb-2019 | Prasad, B | A Background to the Study of English Literature | 3rd Ed. | 320 PRA | New Delhi : Tri |
| 4 | 7402 | 26-Feb-2019 | Prasad, B | A Background to the Study of English Literature | 3rd Ed. | 320 PRA | New Delhi : Tri |
| 5 | 7124 | 15-Nov-2017 | Das, S K | A History Of Indian Literature 1800-1910 western Impact Indian Response | 1st Ed. | 300 DAS | Mumbai : Sahi |
| 6 | 7123 | 15-Nov-2017 | Das, S K | A History Of Indian Literature 1911-1956 struggle for Freedom: Triumph and Tragedy | 1st Ed. | 300 DAS | Mumbai : Sahi |
| 7 | 7103 | 15-Nov-2017 | | A History of The English Language | 1st Ed. | 420 BAN | Jaipur : Galax |
| 8 | 7392 | 26-Feb-2019 | Wood, F T | A Remedial English Grammer For Foreign Students | 1st Ed. | 425 WOO | Channi : Macr |
| 9 | 7391 | 26-Feb-2019 | Balasubramanian, T | A Textbook Of English Phonetics For Indian | 1st Ed. | 320 BAL | Channi : Macr |

The interface also includes navigation buttons like 'Add as New Title', 'Add Acq Record', 'Print Summary', 'Print Details', 'Print Holdings', 'Print Cards', and 'Print Accession Register'.

e-Granthalaya: A Digital Agenda for Library Automation and Networking from NATIONAL INFORMATICS CENTRE - [Accession Register]

Admin Books Acquisition Cataloguing Circulation Serials Micro Documents Budgets Search Exit eG3 Rev. No.31

Search

Accession Register

Search Part: Books

e-Granthalaya Report 3.0

Acc No
Cat No
Acc Date
Acquisitor
Section
Class No

Branch Li
My Libr

Documents

426
317
317
377
377
373
375
379
422
360
420
423

L.D.P.A.C. Library
Late Dattatraya Pusadkar Arts College
Nandgaon Peth, Tq. Dist. Amravati.

May 25, 2023

Accession Register-Books - Compact Report

| S.N. | Accession | Accession Date | Title | Call No | Vol | Location |
|------|-----------|----------------|--|-------------|-----|----------|
| 1 | 7113 | 15-Nov-2017 | 101 English Utare V Tyavari Prashan-Uttarasahit . K Sagar Publications, 2016 | 001.2 NET | | 125=00 |
| 2 | 7400 | 26-Feb-2019 | A Background to the Study of English Literature . Trinity Press, 2018 | 820 PRA | | 235=00 |
| 3 | 7401 | 26-Feb-2019 | A Background to the Study of English Literature . Trinity Press, 2018 | 820 PRA | | 235=00 |
| 4 | 7402 | 26-Feb-2019 | A Background to the Study of English Literature . Trinity Press, 2018 | 820 PRA | | 235 |
| 5 | 7124 | 15-Nov-2017 | A History Of Indian Literature1800-1910 western Impact indian Response . Sahitya Akademi, 2015 | 900 DAS | | 450=00 |
| 6 | 7123 | 15-Nov-2017 | A History Of Indian Literature1911-1956 struggle for Freedom Triumph and Tragedy . Sahitya Akademi, 2015 | 900 DAS | | 500=00 |
| 7 | 7103 | 15-Nov-2017 | A History of The English Language . Galaxy Book Company, 2018 | 420 BAN | | 1795=00 |
| 8 | 7392 | 26-Feb-2019 | A Remedial English Grammar For Foreign Students . Macmillan India Ltd., 2007 | 425 WOO | | 78=00 |
| 9 | 7391 | 26-Feb-2019 | A Textbook Of English Phonetics For Indian students . Macmillan India Ltd., 1998 | 820 BAL | | 96=00 |
| 10 | 7148 | 15-Nov-2017 | Aadhunik Bharatache Vicharstamba . Rohan Prakashan, 2018 | 920 GUH | | 800=00 |
| 11 | 7225 | 15-Nov-2017 | Aadhunik Bharatacha Rithas :Maharashtra Vishesha Sandharbat . Kailas Publication, 2017 | 900 GAT | | 400=00 |
| 12 | 7010 | 15-Nov-2017 | Aadhunik Marathi Sahitya Ani Samajikata . Padmagandha Prakashan, ... | 891.463 SHA | | 250=00 |

Current Page No.: 1 Total Page No.: 20 Zoom Factor: 90%

VTA L.D.P.A.C. Library Titles = 5748 / Copies = 7779 25/05/2023

Start e-Granthalaya: A Digital ... e-Granthalaya Repor... Document1 - Microsoft ... C:\Temp 2:27 PM

Issue and Reserve Module

e-Granthalaya: A Digital Agenda for Library Automation and Networking from NATIONAL INFORMATICS CENTRE - [Issue/Reserve]

Admin Books Acquisition Cataloguing Circulation Serials Micro Documents Budgets Search Exit eG3 Rev. No.31

Issue and Reserve

Type Member Smart Card

Member Details (Enter Member No and press TAB Key to Display Member Details)

Member No: 1

Books/Bound Journals Loose Issues Bar Code

Member Name: Dr. V. D. Darne Designation: PRINCIPAL

Group: ADMINISTRATION E-Mail:

Entitlement: 10 Phone: Override: Y Books Issued: 1

Fine Per Day: 0.0000 (Rupees) Admission Date: 07/07/2011 Closing Date: 15/04/2032 Current

Copy Details (Enter Accession No and Press TAB key to display Details.)

Materials: Acc No: Item ID:

Title:

Author1: Call No:

Author2: Edition:

Author3: Year:

Publisher:

Status: Reference Circulation BOOK BANK

Vol No: Issue No: Period:

Vol Title:

Circulation information

Issue Date: / /

Issue Time: : :

Due Date: / /

Reserve Date: / /

User Code: / /

Date Added: / /

Date Modified: / /

De-Reserve

Action Button

Issue

Print

Clear

Reserve

Print Gate Pass

| Acc.No | Title | Record(S) found | Issue Date |
|--------|---------------|-----------------|------------|
| 6206 | Communication | 1 | 15/09/2021 |

Send Email Alert to Member Print Gate Pass for every Issue Send SMS Allert

VTA L.D.P.A.C. Library Titles = 5748 / Copies = 7779 25/05/2023

Start e-Granthalaya: A Digi... e-Granthalaya Report 3.0 Document1 - Microsoft ... C:\Temp 2:29 PM

Circulation Transactions

e-Granthalaya: A Digital Agenda for Library Automation and Networking from NATIONAL INFORMATICS CENTRE - [View Circulation Transactions]

Admin Books Acquisition Cataloguing Circulation Serials Micro Documents Budgets Search Exit eG3 Rev. No.31

Circulation Transactions Exit

Search

Acc No: Issue ID: Materials: All

Member No: Status:

Library Staff: Designation:

Start Date: 01/04/2022 End Date: 31/03/2023 Group:

Order By: Sort By: Asc Overdue Days in Advance:

Letter Texts: BOOK ORDER Group By in Report: Member Name

Record(s) : 540

| Cir ID | Accession | Mem No | Member | Designation |
|--------|-----------|--------|--------------------------|----------------|
| 10702 | 3441 | 842 | Namrata B. Meshram | B.A.-II |
| 10615 | 3936 | 923 | Priti R. Kothar | B.A.-I |
| 10703 | 7225 | 500 | Bhavana V. Thawali | LIB. STUDY CEN |
| 10712 | 7225 | 954 | Aishwarya Ramraoji Bh... | LIB. STUDY CEN |
| 10590 | 7910 | 841 | Anjali R. Kambale | B.A.-II |
| 10591 | 7911 | 841 | Anjali R. Kambale | B.A.-II |
| 10337 | 1535 | 881 | Aditya R. Sonone | B.A.-II |
| 10481 | 7512 | 841 | Anjali R. Kambale | B.A.-II |
| 10483 | 7509 | 842 | Namrata B. Meshram | B.A.-II |
| 10484 | 7508 | 856 | Sakshi R. Katore | B.A.-II |
| 10618 | 7511 | 841 | Anjali R. Kambale | B.A.-II |
| 10613 | 7512 | 845 | Divya N. Adne | B.A.-II |
| 10599 | 7508 | 856 | Sakshi R. Katore | B.A.-II |

VTA L.D.P.A.C. Library Titles = 6748 / Copies = 7779 25/05/2023

e-Granthalaya: A Digital Agenda for Library Automation and Networking from NATIONAL INFORMATICS CENTRE - [View Circulation Transactions]

Admin Books Acquisition Cataloguing Circulation Serials Micro Documents Budgets Search Exit eG3 Rev. No.31

Circulation Transactions Exit

Search

Acc No: Issue ID: Materials: All

Member No: Status:

Library Staff: Designation:

Start Date: 01/04/2022 End Date: 31/03/2023 Group:

Order By: Sort By: Asc Overdue Days in Advance:

Letter Texts: BOOK ORDER Group By in Report: Member Name

L.D.P.A.C. Library
Late Dattatraya Pusadkar Arts College
Nandgaon Peth, Tq. Dist. Amravati.

May 25, 2023

Workload Statistics Report

| | |
|-----------------|-----|
| Reserve Entries | 0 |
| Issue Entries | 540 |
| Return Entries | 514 |
| Renew Entries | 78 |

Group By: Member Name

| S.N. | Acc No | Title Details | Issue Date | Renew Date | Reserve Date | Return Date | Status |
|-------------------------|--------|---------------------------------------|------------|------------|--------------|-------------|----------|
| Achal A. Sule | | | | | | | |
| 1 | 1513 | Dhag | 21-Mar-23 | | | 11-Apr-23 | Returned |
| Achal S. Sarode | | | | | | | |
| 2 | 7344 | Bhartiya Ghatnatmak Tartudi | 25-Apr-22 | | | 25-Apr-22 | Returned |
| 3 | 5534 | Maharashtrali Adivasi | 30-May-22 | | | 2-Jun-22 | Returned |
| Aditya R. Sonone | | | | | | | |
| 4 | 1535 | Aadhunik Bhartacha Itihas (1757-2005) | 5-May-22 | | | 9-May-22 | Returned |
| 5 | 7468 | Bhartiya Samajik Samashya | 5-Jul-22 | | | 8-Jul-22 | Returned |
| 6 | 7467 | Bhartiya Samajik Samashya | 2-May-22 | | | 4-May-22 | Returned |
| 7 | 7262 | Blossoming Flowers | 11-May-22 | 18-May-22 | | 28-May-22 | Returned |
| 8 | 7253 | Blossoming Flowers | 30-Apr-22 | | | 2-May-22 | Returned |
| 9 | 7482 | Chin aani Sayulth Rastra | 4-May-22 | | | 5-May-22 | Returned |

Current Page No.: 1 Total Page No.: 23 Zoom Factor: 90%

VTA L.D.P.A.C. Library Titles = 6748 / Copies = 7779 25/05/2023

Late Dattatraya Pusadkar Arts College, Nandgaon Peth, Tq. Dist. Amravati
Statement of Expenditure incurred on maintenance of Physical Facilities and Academic Support Facilities
excluding salary

(INR in Lakhs)

A) Expenditure incurred on maintenance of Physical Facilities

| Head of Expenses | 2017-18 | 2018-19 | 2019-20 | 2020-21 | 2021-22 | TOTAL |
|------------------------------------|---------------|---------------|---------------|---------------|---------------|---------------|
| Reparing of Building | 0.0000 | 0.0000 | 0.0860 | 0.1100 | 0.1400 | 0.3360 |
| Electric and Plumbing Work | 0.0000 | 0.0000 | 0.0000 | 0.1000 | 0.0000 | 0.1000 |
| CCTV Service Charges | 0.0000 | 0.0000 | 0.1600 | 0.0050 | 0.0260 | 0.1910 |
| Road and Reparing Expenses | 0.0000 | 0.0000 | 0.0000 | 0.0360 | 0.0000 | 0.0360 |
| Sanitary Reparing Expenses | 0.0000 | 0.0000 | 0.0000 | 0.0230 | 0.0000 | 0.0230 |
| Gardening and Play Ground Expenses | 0.0000 | 0.0000 | 0.0000 | 0.0000 | 0.0075 | 0.0075 |
| Non-Agricultural Tax on Building | 0.0000 | 0.0700 | 0.0140 | 0.0140 | 0.0140 | 0.1120 |
| TOTAL | 0.0000 | 0.0700 | 0.2600 | 0.2880 | 0.1875 | 0.8055 |

B) Expenditure incurred on maintenance of Academic Support Facilities

| Head of Expenses | 2017-18 | 2018-19 | 2019-20 | 2020-21 | 2021-22 | TOTAL |
|--|---------------|---------------|---------------|---------------|---------------|----------------|
| Computer / Website & Office Software Maintenance | 0.0400 | 0.1400 | 0.4300 | 0.1200 | 0.2900 | 1.0200 |
| Electric Energy Expenses (Bills) | 0.2600 | 0.3500 | 0.3000 | 0.2300 | 0.3000 | 1.4400 |
| Library Books / Periodicals/Journals/N-List/Newspapers | 0.4800 | 0.4400 | 0.1200 | 0.3400 | 0.5800 | 1.9600 |
| Debate / Youthfestival & ECA | 0.5700 | 0.3600 | 0.1900 | 0.0500 | 0.1700 | 1.3400 |
| University Annual Gazettee Fee | 0.0100 | 0.0100 | 0.0100 | 0.0100 | 0.0100 | 0.0500 |
| College Annual Magazine | 0.1900 | 0.3600 | 0.2200 | 0.0000 | 0.2300 | 1.0000 |
| Environmental Study | 0.0570 | 0.0000 | 0.0000 | 0.0000 | 0.0000 | 0.0570 |
| Home-Economics Practical Expenses | 0.3500 | 0.2700 | 0.2300 | 0.0000 | 0.0000 | 0.8500 |
| Games & Sports Expenses | 0.5500 | 0.5400 | 0.4100 | 0.0000 | 0.0480 | 1.5480 |
| Conf / Seminar / Workshop Expenses | 0.0000 | 0.0000 | 0.0000 | 0.0360 | 0.0000 | 0.0360 |
| Internal College Exam / Evaluation Expenses | 0.2800 | 0.2400 | 0.0000 | 0.0000 | 0.0000 | 0.5200 |
| Medical / Physical Efficiency Test Expenses | 0.1900 | 0.1700 | 0.0630 | 0.0000 | 0.0000 | 0.4230 |
| Ph.D. Reserch Center Expenses | 0.0000 | 0.0500 | 0.1400 | 0.0000 | 0.5900 | 0.7800 |
| Student Development / Welfare / Aids Funds Expenses | 0.0990 | 0.2200 | 0.0000 | 0.0000 | 0.0500 | 0.3690 |
| TOTAL | 3.0760 | 3.1500 | 2.1130 | 0.7860 | 2.2680 | 11.3930 |
| TOTAL (A) + (B) | 3.0760 | 3.2200 | 2.3730 | 1.0740 | 2.4555 | 12.1985 |

(Dr. Vijay D. Darne)
PRINCIPAL
 Late Dattatraya Pusadkar Arts College
 Nandgaon Peth, Dist. Amravati.



FOR M/S. K. D. NICHAT & CO.

R. D. NICHAT
 Chartered Accountant



National Library and Information Services Infrastructure of Scholarly Content (N-LIST)

Invoice

Ref No.: INF/N-LIST/2023/5179

Date: 2023-02-24

Invoice No.: NLIST/22-23/2587

College GST No.: Not Available

College GST State Code: MH [27]

Name and Address of Subscriber

To
The Principal
Late Dattatraya Pusadkar Arts College
Nandgaon Peth,
Amravati
Maharashtra - 444901

| SR. No. | Membership Fee | Period of Membership | Amount In Rs |
|---------|------------------------------|--------------------------|-----------------|
| 1 | N-LIST Annual Membership Fee | April 2023 to March 2024 | 5,000.00 |
| | | CGST@0.00% | 0.00 |
| | | SGST@0.00% | 0.00 |
| | | IGST@18.00% | 900.00 |
| | | Total | 5,900.00 |

Rupees Five Thousand Nine Hundred Only

GSTIN: 24AAAT11480J1ZS

Servicing Accounting Code: 998431

Sincerely Yours

Ashok Kumar Rai
Scientist-E(CS)

----- Cut Here -----

N-LIST MEMBERSHIP FEE RECEIPT

Receipt Date: 2023-02-24

Receipt No: 3561

Received with thanks from Late Dattatraya Pusadkar Arts College, Amravati, Maharashtra

A sum of Rupees Five Thousand Nine Hundred Only by Cheque No/DD No/RTGS No. CBINH23055604650

Dated 2022-02-22 drawn on CENTRAL BANK OF INDIA Payable at Gandhinagar Gujarat towards N-LIST

Annual Membership Fee in the financial year 2022-23.

Rs. 5900

Sincerely Yours

For Administrative Officer(Finance)

This receipt is valid on realization of Cheque and DD.

Subject to Gandhinagar(Gujarat) jurisdiction only

Online Printed Date : 2023-03-28 04:08:01

INFLIBNET Ref No : INF/N-LIST/2023/5179

GSTIN. 24AAAT11480J1ZS

Servicina Accountina Code: 998431

Infocity, P.B. No. 4, Gandhinagar - 382007, Gujarat, INDIA

इन्फोसीटी, पो.बो. नं. ४, गांधीनगर - ३८२००७, गुजरात (भारत)

Ph.: +91-79-23268000, Fax : +91-79-23268222, http://www.inflibnet.ac.in



1-79A

Information and Library Network Centre
(An Autonomous Inter-University Centre of UGC)

सूचना एवं पुस्तकालय नेटवर्क केन्द्र
(सिद्दविद्यालय अनुदान आयोग का स्वायत्त अंतर विश्वविद्यालय केन्द्र)

National Library and Information Services Infrastructure of Scholarly Content (N-LIST)

Invoice

Ref No.: INF/N-LIST/2022/5179

Date: 2022-02-22
Invoice No.: NLIST/21-22/2007
College GST No.: Not Available
College GST State Code: MH [27]

Name and Address of Subscriber

To
The Principal
Late Dattatraya Pusadkar Arts College
Nandgaon Peth,
Amravati
Maharashtra - 444901

| SR. No. | Membership Fee | Period of Membership | Amount In Rs |
|---------|------------------------------|--------------------------|-----------------|
| 1 | N-LIST Annual Membership Fee | April 2022 to March 2023 | 5,000.00 |
| | | CGST @ 0.00% | 0.00 |
| | | SGST @ 0.00% | 0.00 |
| | | IGST @ 18.00% | 900.00 |
| | | Total | 5,900.00 |

Rupees Five Thousand Nine Hundred Only

GSTIN: 24AAATI1480J1ZS

Servicing Accounting Code: 998431

Sincerely Yours

Ashok Kumar Rai
Scientist-E(CS)

Cut Here

N-LIST MEMBERSHIP FEE RECEIPT

Receipt Date: 2022-02-22

Receipt No: 53917

Received with thanks from Late Dattatraya Pusadkar Arts College, Amravati, Maharashtra
A sum of Rupees Five Thousand Nine Hundred Only by Cheque No/DD No/RTGS No. CBINH22053651871
Dated 2022-02-22 drawn on CENTRAL BANK OF INDIA Payable at Gandhinagar Gujarat towards N-LIST
Annual Membership Fee in the financial year 2021-22.

Rs. 5900

Sincerely Yours

For Administrative Officer (Finance)

(Dr. Vijay D. Darne)
Principal
Late Dattatraya Pusadkar Arts College
Nandgaon Peth, Dist. Amravati.

This receipt is valid on realization of Cheque and DD.

Subject to Gandhinagar(Gujarat) jurisdiction only

Online Printed Date : 2022-04-01 06:11:10

INFLIBNET Ref No : INF/N-LIST/2022/5179

GSTIN: 24AAATI1480J1ZS

Servicing Accounting Code: 998431

Infocity, P.B. No. 4, Gandhinagar - 382007, Gujarat, INDIA
इन्फोसिटी, पो.बो. नं. ४, गांधीनगर - ३८२००७, गुजरात (भारत)

Ph.: +91-79-23268000, Fax : +91-79-23268222, <http://www.inflibnet.ac.in>

Late Dattatraya Pusadkar Arts College
Nandgaon Peth, Tq. Dist. Amravati.

22

LIBRARY USER REGISTER

| S.No. | Name of the User | Class | Signature |
|-------|----------------------------|----------------|------------------|
| | Ku. Sanjivan G. Sawarkar | I/II/III/Other | S. Sawarkar |
| | Ku. Sakshi D. Patil | I/II/III/Other | Patil |
| | Prayat Sanjay Mahalle | I/II/III/Other | Sanjay Mahalle |
| | Pratap Bette | I/II/III/Other | Bette |
| | Umesh S. Sawarkar | I/II/III/Other | Umesh |
| | Tarun V. Patil | I/II/III/Other | Tarun |
| | Ujjwal R. Bure | I/II/III/Other | Ujjwal |
| | Rashmi P. Puri | I/II/III/Other | R. Puri |
| | Taravini S. Patil | I/II/III/Other | Taravini |
| | Smritika V. Sawarkar | I/II/III/Other | Smritika |
| | Pratishtha A. Ingle | I/II/III/Other | Pratishtha |
| | Renuka R. Konde | I/II/III/Other | Renuka |
| | Rutuja A. Adne | I/II/III/Other | Rutuja |
| | Pratishtha R. Bhanuwar | I/II/III/Other | Pratishtha |
| | Ku. Saralika A. Langade | I/II/III/Other | Saralika |
| | Ku. Dipali V. Sawarkar | I/II/III/Other | Dipali |
| | Rushikesh V. Mahad | I/II/III/Other | Rushikesh |
| | Shivani D. Desai | I/II/III/Other | Shivani |
| | Prayat S. Mahalle | I/II/III/Other | Prayat |
| | Pratap L. Patil | I/II/III/Other | Pratap |
| | Nikita D. Shinde | I/II/III/Other | Nikita |
| | Ku. Sanjivani G. Sawarkar | I/II/III/Other | S. Sawarkar |
| | Rutuja B. Bhat | I/II/III/Other | Rutuja |
| | Ku. Sojanee Vikasrao Patil | I/II/III/Other | S. Patil |
| | Ku. Renuka R. Konde | I/II/III/Other | Renuka |
| | Pr. Pratiksha Mahad | I/II/III/Other | Pratiksha |
| | Ku. Dipika G. Nandane | I/II/III/Other | Dipika |
| | Manisha H. Tande | I/II/III/Other | Manisha |

Late Dattatraya Pusadkar Arts College
Nandgaon Peth, Tq. Dist. Amravati.

23

LIBRARY USER REGISTER

| S.No. | Name of the User | Class | Signature |
|-------|---------------------------------------|----------------|---------------|
| | Ku. Apriksa N. Tugade | I/II/III/Other | A. N. Tugade |
| | Ku. Pooja S. Shirsalkar | I/II/III/Other | P. Shirsalkar |
| | Ku. D. S. Dhatre | I/II/III/Other | D. S. Dhatre |
| | Ku. A. S. Gawai | I/II/III/Other | A. S. Gawai |
| | Ku. Pooja S. Kadi | I/II/III/Other | P. Kadi |
| | Ku. Parvati A. Pawar | I/II/III/Other | P. Pawar |
| | Ku. Sejal S. Kothare | I/II/III/Other | S. Kothare |
| | Ku. Divya L. Yadav | I/II/III/Other | D. Yadav |
| | | I/II/III/Other | |
| | 30/01/2022 | I/II/III/Other | |
| | | I/II/III/Other | |
| 1 | Manish R. Bhande | I/II/III/Other | M. Bhande |
| 2 | Nikita D. Shinde | I/II/III/Other | N. Shinde |
| 3 | Pooja A. Shende | I/II/III/Other | P. Shende |
| 4 | Saralika S. Langade | I/II/III/Other | S. Langade |
| 5 | Rushikesh R. Mahad | I/II/III/Other | R. Mahad |
| 6 | Pratishtha R. Bhanuwar | I/II/III/Other | P. Bhanuwar |
| 7 | Rutuja A. Adne | I/II/III/Other | R. Adne |
| 8 | Renuka R. Konde | I/II/III/Other | R. Konde |
| 9 | Pooja S. Shirsalkar | I/II/III/Other | P. Shirsalkar |
| | D. S. Dhatre | I/II/III/Other | D. S. Dhatre |
| 10 | Manisha H. Tande | I/II/III/Other | M. Tande |
| | | I/II/III/Other | |
| | | I/II/III/Other | |
| | (Dr. Vijay Darne) | I/II/III/Other | |
| | Principal | I/II/III/Other | |
| | Late Dattatraya Pusadkar Arts College | I/II/III/Other | |
| | Nandgaon Peth, Tq. Dist. Amravati. | I/II/III/Other | |

L.D.P.A.C. Library

Late Dattatraya Pusadkar Arts College
Nandgaon Peth, Tq. Dist. Amravati.

May 25, 2023

Circulation Transactions Summary

Group By: Member Name

| S.N. | Acc No | Title Details | Issue Date | Due Date | Retrn Date | Status | Mem No | Fine Collected | Fine Due(Rs) |
|----------|-----------------------------------|---|------------|-----------|------------|----------|--------|----------------|--------------|
| 1 | Achal A. Sule | | | | | | | | |
| 1 | 1513 | Dhag | 21-Mar-23 | 29-Mar-23 | 11-Apr-23 | Returned | 938 | 0.00 | 13.00 |
| 2 | Achal S. Sarode | | | | | | | | |
| 2 | 7344 | Bhartiya Ghatnatmak Tartudi | 25-Apr-22 | 3-May-22 | 25-Apr-22 | Returned | 728 | 0.00 | 0.00 |
| 3 | 5534 | Maharashtratil Adivasi | 30-May-22 | 7-Jun-22 | 2-Jun-22 | Returned | 728 | 0.00 | 0.00 |
| 3 | Aditya R. Sonone | | | | | | | | |
| 4 | 1535 | Aadhunik Bhartacha Itihas (1757-2005) | 5-May-22 | 13-May-22 | 9-May-22 | Returned | 881 | 0.00 | 0.00 |
| 5 | 7468 | Bhartiya Samajik Samashya | 5-Jul-22 | 13-Jul-22 | 8-Jul-22 | Returned | 881 | 0.00 | 0.00 |
| 6 | 7467 | Bhartiya Samajik Samashya | 2-May-22 | 10-May-22 | 4-May-22 | Returned | 881 | 0.00 | 0.00 |
| 7 | 7262 | Blossoming Flowers | 11-May-22 | 27-May-22 | 28-May-22 | Returned | 881 | 1.00 | 1.00 |
| 8 | 7253 | Blossoming Flowers | 30-Apr-22 | 8-May-22 | 2-May-22 | Returned | 881 | 0.00 | 0.00 |
| 9 | 7482 | Chin aani Sayukth Rastra | 4-May-22 | 12-May-22 | 5-May-22 | Returned | 881 | 0.00 | 0.00 |
| 10 | 7175 | Samajshastra Parichay : Bhag 2 | 28-May-22 | 5-Jun-22 | 30-May-22 | Returned | 881 | 0.00 | 0.00 |
| 11 | 7175 | Samajshastra Parichay : Bhag 2 | 13-Jun-22 | 21-Jun-22 | 5-Jul-22 | Returned | 881 | 0.00 | 14.00 |
| 4 | Aishwarya Ramraoji Bhopale | | | | | | | | |
| 12 | 7225 | Aadhunik Bharatacha Itihas :Maharashtrachya Vishesh Sandharbat | 9-Feb-23 | 17-Feb-23 | 14-Feb-23 | Returned | 954 | 0.00 | 0.00 |
| 13 | 3717 | Aamcha Bap Aan Amhi | 15-Feb-23 | 23-Feb-23 | 2-Mar-23 | Returned | 954 | 0.00 | 7.00 |
| 14 | 2956 | MPSC : PSI/STI/ASST (Purva) Pariksha Samanya Kshamata Chachani | 22-Dec-22 | 30-Dec-22 | 24-Dec-22 | Returned | 954 | 0.00 | 0.00 |
| 15 | 7759 | My Journey Transforming Dreams into Actions | 22-Dec-22 | 30-Dec-22 | 24-Dec-22 | Returned | 954 | 0.00 | 0.00 |
| 16 | 7761 | Sudha Murty Wise And Otherwise | 17-Mar-23 | 25-Mar-23 | 28-Mar-23 | Returned | 954 | 3.00 | 3.00 |
| 17 | 7758 | Turning Points A journey through Challenges | 28-Mar-23 | 5-Apr-23 | 15-Apr-23 | Returned | 954 | 0.00 | 10.00 |

| S.N. | Acc No | Title Details | Issue Date | Due Date | Retrn Date | Status | Mem No | Fine Collected | Fine Due(Rs) |
|-----------|--------|---|------------|-----------|------------|----------|--------|----------------|--------------|
| 5 | | Ajay N. Tanvais | | | | | | | |
| 18 | 7181 | Bhartatil Samajik Samastya | 4-Anr-22 | 12-Anr-22 | 13-Anr-22 | Returned | 882 | 1.00 | 1.00 |
| 19 | 7485 | Egaland Va Amerikechye Savidhan Aani SAARC Prishad | 18-Anr-22 | 4-Mav-22 | 5-Mav-22 | Returned | 882 | 0.00 | 1.00 |
| 6 | | Akanksha A. Ingalkar | | | | | | | |
| 20 | 7249 | Blossoming Flowers | 20-Anr-22 | 28-Anr-22 | 30-Mav-22 | Returned | 913 | 0.00 | 32.00 |
| 21 | 7196 | Manvi Poshan Aani Aaharshastra | 4-Anr-22 | 12-Anr-22 | 20-Anr-22 | Returned | 913 | 0.00 | 8.00 |
| 7 | | Akanksha S. Gawali | | | | | | | |
| 22 | 7251 | Blossoming Flowers | 20-Anr-22 | 28-Anr-22 | 23-Mav-22 | Returned | 873 | 0.00 | 25.00 |
| 23 | 7480 | Chin aani Sayukth Rastra | 23-Mav-22 | 31-Mav-22 | 23-Mav-22 | Returned | 873 | 0.00 | 0.00 |
| 24 | 7480 | Chin aani Sayukth Rastra | 11-Mav-22 | 19-Mav-22 | 23-Mav-22 | Returned | 873 | 0.00 | 4.00 |
| 8 | | Akshay A. Uike | | | | | | | |
| 25 | 7178 | Bhartatil Samajik Samastya | 4-Anr-22 | 12-Anr-22 | 18-Anr-22 | Returned | 911 | 0.00 | 6.00 |
| 26 | 7263 | Blossoming Flowers | 18-Anr-22 | 26-Anr-22 | 15-Jul-22 | Returned | 911 | 0.00 | 80.00 |
| 27 | 6242 | Samajik Manavshastra | 17-Oct-22 | 25-Oct-22 | 9-Mar-23 | Returned | 911 | 0.00 | 135.00 |
| 9 | | Aniket S. Kaware | | | | | | | |
| 28 | 7467 | Bhartiya Samajik Samashya | 5-Mav-22 | 13-Mav-22 | | Issued | 898 | 0.00 | 0.00 |
| 29 | 7339 | England, Amerikeche Sanvidhan Aani Sark Parishad | 20-Anr-22 | 28-Anr-22 | 5-Mav-22 | Returned | 898 | 0.00 | 7.00 |
| 10 | | Anisha S. Sonone | | | | | | | |
| 30 | 1332 | Aadhunik Yurop (1780 Te 1965 A.D.) | 23-Mav-22 | 31-Mav-22 | 31-Mav-22 | Returned | 784 | 0.00 | 0.00 |
| 31 | 1333 | Aadhunik Yurop (1780 Te 1965 A.D.) | 11-Anr-22 | 19-Anr-22 | 20-Anr-22 | Returned | 784 | 1.00 | 1.00 |
| 32 | 5453 | Adhunik Yurop (E.S. 1780 Te 1965) | 4-Anr-22 | 12-Anr-22 | 11-Anr-22 | Returned | 784 | 0.00 | 0.00 |
| 33 | 5439 | Food & Nutrition And Child Development | 11-Jul-22 | 19-Jul-22 | 14-Jul-22 | Returned | 784 | 0.00 | 0.00 |
| 34 | 6224 | Modern Essays | 20-Anr-22 | 28-Anr-22 | 17-Mav-22 | Returned | 784 | 0.00 | 19.00 |
| 35 | 6149 | School Essays : Comprehension and Precis | 20-Anr-22 | 28-Anr-22 | 17-Mav-22 | Returned | 784 | 0.00 | 19.00 |

| S.N. | Acc No | Title Details | Issue Date | Due Date | Retrn Date | Status | Mem No | Fine Collected | Fine Due(Rs) |
|-----------|--------------------------|---|------------|-----------|------------|----------|--------|----------------|--------------|
| 11 | Anjali R. Kambale | | | | | | | | |
| 36 | 7910 | Aadhunik Bharatacha Itihas Ek Navin Mullyakan | 11-Nov-22 | 19-Nov-22 | 28-Nov-22 | Returned | 841 | 0.00 | 9.00 |
| 37 | 7911 | Aadhunik Bharatacha Itihas Ek Navin Mullyakan | 11-Nov-22 | 19-Nov-22 | 28-Nov-22 | Returned | 841 | 0.00 | 9.00 |
| 38 | 7512 | Aadhunik Jagacha Itihas | 6-Sen-22 | 22-Sen-22 | 20-Sen-22 | Returned | 841 | 0.00 | 0.00 |
| 39 | 7511 | Aadhunik Jagacha Itihas | 28-Nov-22 | 14-Dec-22 | 31-Dec-22 | Returned | 841 | 0.00 | 17.00 |
| 40 | 7150 | Abraham Lincoln Yanchi Gajleli Bhashane | 22-Jul-22 | 30-Jul-22 | 4-Aug-22 | Returned | 841 | 0.00 | 5.00 |
| 41 | 7493 | Adhunik Rajkiya Sankalpana Ani Dhoran | 3-Dec-22 | 19-Dec-22 | 28-Dec-22 | Returned | 841 | 0.00 | 9.00 |
| 42 | 7493 | Adhunik Rajkiya Sankalpana Ani Dhoran | 17-Oct-22 | 25-Oct-22 | 20-Oct-22 | Returned | 841 | 0.00 | 0.00 |
| 43 | 5196 | Bhakaricha Chandra | 15-Sen-22 | 23-Sen-22 | 28-Sen-22 | Returned | 841 | 0.00 | 5.00 |
| 44 | 7801 | Bharati ki Rajyavyastha (Civil Seva Evam Anya Rajya Prikshao Hetu) | 4-Oct-22 | 20-Oct-22 | 10-Nov-22 | Returned | 841 | 0.00 | 21.00 |
| 45 | 7800 | Bharatiya Aarthavyayastha | 23-Mar-23 | 31-Mar-23 | 21-Apr-23 | Returned | 841 | 0.00 | 21.00 |
| 46 | 3779 | Bhartiya Sanskritikosh Vol.: 6 | 22-Aug-22 | 30-Aug-22 | 5-Sep-22 | Returned | 841 | 0.00 | 6.00 |
| 47 | 7254 | Blossoming Flowers | 4-Apr-22 | 28-Apr-22 | 18-May-22 | Returned | 841 | 0.00 | 20.00 |
| 48 | 7254 | Blossoming Flowers | 2-Jun-22 | 10-Jun-22 | 2-Jul-22 | Returned | 841 | 22.00 | 22.00 |
| 49 | 7517 | Britishakalin Bharatacha Itihas (1757 Tye 1947) | 3-Jun-22 | 19-Jun-22 | 4-Jul-22 | Returned | 841 | 0.00 | 15.00 |
| 50 | 7514 | Britishkalin Bharatacha Itihas E S 1757 te 1947 | 5-May-22 | 13-May-22 | 5-May-22 | Returned | 841 | 0.00 | 0.00 |
| 51 | 7482 | Chin aani Sayukth Rastra | 9-Apr-22 | 25-Apr-22 | 18-Apr-22 | Returned | 841 | 0.00 | 0.00 |
| 52 | 1281 | Dnyandevanche Vyaktimatwa | 17-Aug-22 | 25-Aug-22 | 22-Aug-22 | Returned | 841 | 0.00 | 0.00 |
| 53 | 1284 | Dnyandevanche Vyaktimatwa | 14-Feb-23 | 22-Feb-23 | 23-Feb-23 | Returned | 841 | 0.00 | 1.00 |
| 54 | 3762 | Dr Babasaheb Ambedkaranchi Dalitanmadhye Swabhimanacha Angar Petawnari Niwadak Bhashane Vol.: 1 | 20-Apr-22 | 28-Apr-22 | 2-May-22 | Returned | 841 | 0.00 | 4.00 |
| 55 | 6804 | Dr. Sarvepalli Radha Krishnan | 3-Sen-22 | 11-Sen-22 | 6-Sen-22 | Returned | 841 | 0.00 | 0.00 |
| 56 | 7116 | Engraji Vyakaran | 6-Jul-22 | 14-Jul-22 | 22-Jul-22 | Returned | 841 | 0.00 | 8.00 |
| 57 | 7831 | Engraji Vyakaran Vakyarachanasah | 7-Feb-23 | 15-Feb-23 | 23-Feb-23 | Returned | 841 | 0.00 | 8.00 |
| 58 | 4355 | Indira Gandhi | 17-Aug-22 | 2-Sen-22 | 2-Sen-22 | Returned | 841 | 0.00 | 0.00 |
| 59 | 4030 | Maharshi Dhondo Keshav Karve | 7-Feb-23 | 15-Feb-23 | 13-Feb-23 | Returned | 841 | 0.00 | 0.00 |
| 60 | 6224 | Modern Essays | 11-Mar-23 | 19-Mar-23 | 23-Mar-23 | Returned | 841 | 0.00 | 4.00 |

| S.N. | Acc No | Title Details | Issue Date | Due Date | Retrn Date | Status | Mem No | Fine Collected | Fine Due(Rs) |
|-----------|----------------------------|---|------------|-----------|------------|----------|--------|----------------|--------------|
| 11 | Anjali R. Kambale | | | | | | | | |
| 61 | 663 | Paryavaranshastra | 6-Jul-22 | 14-Jul-22 | 22-Jul-22 | Returned | 841 | 8.00 | 8.00 |
| 62 | 1349 | Poshan Aani Aaharshastra | 21-May-22 | 29-May-22 | 2-Jun-22 | Returned | 841 | 0.00 | 4.00 |
| 63 | 7112 | Sampurn English Vyakaran | 7-May-22 | 15-May-22 | 3-Jun-22 | Returned | 841 | 0.00 | 19.00 |
| 64 | 7382 | Sands Of Time | 3-Aug-22 | 11-Aug-22 | 13-Aug-22 | Returned | 841 | 2.00 | 2.00 |
| 65 | 6731 | Sudra Purvi Kon Hotye ? | 5-Jan-23 | 13-Jan-23 | 24-Jan-23 | Returned | 841 | 0.00 | 11.00 |
| 66 | 5910 | Visavya Shatakati Maharashtra Vol.: 1 | 13-Feb-23 | 21-Feb-23 | 14-Feb-23 | Returned | 841 | 0.00 | 0.00 |
| 67 | 3329 | Vyawaharik Shabdakosh | 25-Mar-23 | 2-Apr-23 | | Issued | 841 | 0.00 | 0.00 |
| 68 | 7616 | Who Were The Shudras? | 21-Sep-22 | 29-Sep-22 | 30-Sep-22 | Returned | 841 | 0.00 | 1.00 |
| 69 | 7616 | Who Were The Shudras? | 30-Sep-22 | 8-Oct-22 | 14-Oct-22 | Returned | 841 | 6.00 | 6.00 |
| 70 | 7616 | Who Were The Shudras? | 14-Oct-22 | 22-Oct-22 | 17-Oct-22 | Returned | 841 | 0.00 | 0.00 |
| 71 | 7088 | Women On Women | 8-Aug-22 | 16-Aug-22 | 13-Aug-22 | Returned | 841 | 0.00 | 0.00 |
| 72 | 4343 | Yanni Badalwile Jag : Shastradnyanchi Dainandini | 2-Sep-22 | 10-Sep-22 | 3-Sep-22 | Returned | 841 | 0.00 | 0.00 |
| 12 | Anuradha A. Gaikwad | | | | | | | | |
| 73 | 1332 | Aadhunik Yurop (1780 Te 1965 A.D.) | 17-May-22 | 25-May-22 | 23-May-22 | Returned | 788 | 0.00 | 0.00 |
| 74 | 5495 | Agnipankh | 2-Jun-22 | 10-Jun-22 | 6-Jul-22 | Returned | 788 | 0.00 | 26.00 |
| 75 | 5410 | Bhartiya Rajkiya Vicharwant | 23-May-22 | 31-May-22 | 2-Jun-22 | Returned | 788 | 2.00 | 2.00 |
| 76 | 7378 | Sands Of Time | 23-May-22 | 31-May-22 | 2-Jun-22 | Returned | 788 | 2.00 | 2.00 |
| 13 | Anushri V. Jawane | | | | | | | | |
| 77 | 7229 | Blooming Buds | 30-Sep-22 | 8-Oct-22 | | Issued | 943 | 0.00 | 0.00 |
| 14 | Badal P. Chandekar | | | | | | | | |
| 78 | 7178 | Bhartatil Samajik Samastya | 18-Apr-22 | 26-Apr-22 | 9-Mar-23 | Returned | 910 | 0.00 | 317.00 |
| 79 | 7484 | Egaland Va Amerikechye Savidhan Aani SAARC Prishad | 4-Apr-22 | 12-Apr-22 | 5-Apr-22 | Returned | 910 | 0.00 | 0.00 |

| S.N. | Acc No | Title Details | Issue Date | Due Date | Retrn Date | Status | Mem No | Fine Collected | Fine Due(Rs) |
|-----------|--------|--|------------|-----------|------------|----------|--------|----------------|--------------|
| 15 | | Bharat N. Agrawal | | | | | | | |
| 80 | 7493 | Adhunik Rajkiya Sankalpana Ani Dhoran | 21-Oct-22 | 29-Oct-22 | 22-Nov-22 | Returned | 849 | 0.00 | 24.00 |
| 81 | 7260 | Blossoming Flowers | 21-Mav-22 | 29-Mav-22 | 16-Jun-22 | Returned | 849 | 0.00 | 18.00 |
| 82 | 7519 | Britishakalin Bharatacha Itihas (1757 Tye 1947) | 11-Mav-22 | 19-Mav-22 | 21-Mav-22 | Returned | 849 | 0.00 | 2.00 |
| 83 | 7481 | Chin aani Sayukth Rastra | 4-Anr-22 | 12-Anr-22 | 30-Anr-22 | Returned | 849 | 0.00 | 18.00 |
| 84 | 6293 | Rajkiya Siddhanta | 20-Oct-22 | 28-Oct-22 | 21-Oct-22 | Returned | 849 | 0.00 | 0.00 |
| 85 | 7715 | Samajik Manavshatra Bhag : 1 | 20-Oct-22 | 28-Oct-22 | 11-Nov-22 | Returned | 849 | 0.00 | 14.00 |
| 86 | 7380 | Sands Of Time | 21-Nov-22 | 29-Nov-22 | 21-Nov-22 | Returned | 849 | 0.00 | 0.00 |
| 87 | 7380 | Sands Of Time | 22-Nov-22 | 30-Nov-22 | 1-Dec-22 | Returned | 849 | 0.00 | 1.00 |
| 88 | 7380 | Sands Of Time | 1-Dec-22 | 9-Dec-22 | 12-Dec-22 | Returned | 849 | 0.00 | 3.00 |
| 89 | 7378 | Sands Of Time | 7-Oct-22 | 15-Oct-22 | 17-Oct-22 | Returned | 849 | 0.00 | 2.00 |
| 90 | 7378 | Sands Of Time | 27-Sep-22 | 5-Oct-22 | 7-Oct-22 | Returned | 849 | 2.00 | 2.00 |
| 16 | | Bhavana V. Thawali | | | | | | | |
| 91 | 7225 | Aadhunik Bharatacha Itihas :Maharashtrachya Vishesh Sandharbat | 26-Jan-23 | 3-Feh-23 | 9-Feh-23 | Returned | 500 | 0.00 | 6.00 |
| 92 | 3717 | Aamcha Bap Aan Amhi | 11-Mar-23 | 19-Mar-23 | 20-Mar-23 | Returned | 500 | 1.00 | 1.00 |
| 93 | 5829 | Bhartacha Samagra Bhugol (Paper No. 2) Vol.: 1 | 11-Jan-23 | 19-Jan-23 | 13-Jan-23 | Returned | 500 | 0.00 | 0.00 |
| 94 | 2992 | MPSC Buddhimapan Chachni | 23-Jan-23 | 31-Jan-23 | 26-Jan-23 | Returned | 500 | 0.00 | 0.00 |
| 95 | 6335 | Swatantryottar Bhartacha Itihas | 24-Mar-23 | 1-Anr-23 | 6-Mav-23 | Returned | 500 | 0.00 | 35.00 |
| 96 | 4322 | Yugandhar | 20-Mar-23 | 28-Mar-23 | 2-Mav-23 | Returned | 500 | 0.00 | 35.00 |
| 17 | | Chanda V. Bodkhe | | | | | | | |
| 97 | 7239 | Blooming Buds | 11-Anr-22 | 19-Anr-22 | 20-Anr-22 | Returned | 901 | 1.00 | 1.00 |
| 18 | | Dipali V. Gawal | | | | | | | |
| 98 | 7436 | Ek Hota Karvar | 11-Anr-22 | 19-Anr-22 | 24-Mav-22 | Returned | 811 | 0.00 | 35.00 |
| 99 | 6132 | Sahni English Essays, Letter Writing & E-mail | 17-Mav-22 | 25-Mav-22 | 24-Mav-22 | Returned | 811 | 0.00 | 0.00 |
| 19 | | Dipti D. Gobade | | | | | | | |
| 100 | 1331 | Aadhunik Yurop (1780 Te 1965 A.D.) | 17-Mav-22 | 25-Mav-22 | 23-Mav-22 | Returned | 802 | 0.00 | 0.00 |
| 101 | 7181 | Bhartatil Samajik Samastya | 6-Mav-22 | 14-Mav-22 | 17-Mav-22 | Returned | 802 | 0.00 | 3.00 |
| 102 | 7180 | Bhartatil Samajik Samastya | 23-Mav-22 | 31-Mav-22 | 15-Sep-22 | Returned | 802 | 0.00 | 107.00 |
| 103 | 7381 | Sands Of Time | 11-Anr-22 | 19-Anr-22 | 6-Mav-22 | Returned | 802 | 0.00 | 17.00 |

| S.N. | Acc No | Title Details | Issue Date | Due Date | Retrn Date | Status | Mem No | Fine Collected | Fine Due(Rs) |
|-----------|--------|--|------------|-----------|------------|----------|--------|----------------|--------------|
| 20 | | Divya A. Tayade | | | | | | | |
| 104 | 6248 | Samajshastra Parichay | 9-Anr-22 | 17-Anr-22 | 11-Anr-22 | Returned | 899 | 0.00 | 0.00 |
| 21 | | Divya G. Surjuse | | | | | | | |
| 105 | 7920 | Bharatacha Itihas Prarabhapasun Te E. S. 700 Parayant | 21-Nov-22 | 29-Nov-22 | 28-Nov-22 | Returned | 928 | 0.00 | 0.00 |
| 106 | 7238 | Blooming Buds | 30-Sen-22 | 8-Oct-22 | 12-Oct-22 | Returned | 928 | 4.00 | 4.00 |
| 107 | 5245 | M. Gandhi.. Samajnyasathi... | 13-Sen-22 | 21-Sen-22 | 22-Sen-22 | Returned | 928 | 1.00 | 1.00 |
| 108 | 4105 | Samajshatra | 4-Oct-22 | 12-Oct-22 | 12-Oct-22 | Returned | 928 | 0.00 | 0.00 |
| 109 | 6335 | Swatantryottar Bhartacha Itihas | 13-Sen-22 | 21-Sen-22 | 16-Sen-22 | Returned | 928 | 0.00 | 0.00 |
| 110 | 5323 | Wachanachya Wata | 16-Mar-23 | 24-Mar-23 | 21-Mar-23 | Returned | 928 | 0.00 | 0.00 |
| 22 | | Divya N. Adne | | | | | | | |
| 111 | 7512 | Aadhunik Jagacha Itihas | 21-Nov-22 | 29-Nov-22 | 28-Nov-22 | Returned | 845 | 0.00 | 0.00 |
| 112 | 5495 | Agnipankh | 2-Mav-22 | 10-Mav-22 | 9-Mav-22 | Returned | 845 | 0.00 | 0.00 |
| 113 | 7503 | Bharatacha Itihas i. s. 1206 tye 1756 | 4-Anr-22 | 12-Anr-22 | 4-Anr-22 | Returned | 845 | 0.00 | 0.00 |
| 114 | 7253 | Blossoming Flowers | 2-Mav-22 | 10-Mav-22 | 9-Mav-22 | Returned | 845 | 0.00 | 0.00 |
| 115 | 7248 | Blossoming Flowers | 18-Mav-22 | 3-Jun-22 | 6-Jul-22 | Returned | 845 | 0.00 | 33.00 |
| 116 | 7518 | Britishakalin Bharatacha Itihas (1757 Tye 1947) | 31-Mav-22 | 8-Jun-22 | 6-Jul-22 | Returned | 845 | 0.00 | 28.00 |
| 117 | 7518 | Britishakalin Bharatacha Itihas (1757 Tye 1947) | 4-Anr-22 | 20-Anr-22 | 25-Anr-22 | Returned | 845 | 0.00 | 5.00 |
| 118 | 7518 | Britishakalin Bharatacha Itihas (1757 Tye 1947) | 9-Mav-22 | 17-Mav-22 | 18-Mav-22 | Returned | 845 | 1.00 | 1.00 |
| 119 | 7394 | Pragati English Grammar | 23-Mav-22 | 31-Mav-22 | 31-Mav-22 | Returned | 845 | 0.00 | 0.00 |
| 120 | 7464 | Samajik Manavshatra | 21-Dec-22 | 29-Dec-22 | 23-Dec-22 | Returned | 845 | 0.00 | 0.00 |
| 121 | 5423 | Samanya Adhyan Paper Dusra | 16-Jan-23 | 24-Jan-23 | 6-Feb-23 | Returned | 845 | 0.00 | 13.00 |
| 122 | 2982 | Sampurna Police Constable Bharti Pariksha | 31-Dec-22 | 8-Jan-23 | 16-Jan-23 | Returned | 845 | 0.00 | 8.00 |
| 123 | 7380 | Sands Of Time | 21-Dec-22 | 14-Jan-23 | 16-Jan-23 | Returned | 845 | 0.00 | 2.00 |
| 124 | 7381 | Sands Of Time | 13-Mar-23 | 29-Mar-23 | 10-Anr-23 | Returned | 845 | 12.00 | 12.00 |
| 125 | 7378 | Sands Of Time | 17-Oct-22 | 10-Nov-22 | 28-Nov-22 | Returned | 845 | 0.00 | 18.00 |
| 126 | 5611 | Shodh Swami Vivekanandancha | 20-Feb-23 | 28-Feb-23 | 13-Mar-23 | Returned | 845 | 0.00 | 13.00 |
| 127 | 5828 | The Mega State Maharashtra | 13-Feb-23 | 21-Feb-23 | 20-Feb-23 | Returned | 845 | 0.00 | 0.00 |
| 128 | 5828 | The Mega State Maharashtra | 6-Feb-23 | 14-Feb-23 | 13-Feb-23 | Returned | 845 | 0.00 | 0.00 |

| S.N. | Acc No | Title Details | Issue Date | Due Date | Retrn Date | Status | Mem No | Fine Collected | Fine Due(Rs) |
|------|--------|-------------------|------------|-----------|------------|----------|--------|----------------|--------------|
| 23 | | Divyani S. Pokale | | | | | | | |
| 129 | 7233 | Blooming Buds | 13-Oct-22 | 21-Oct-22 | 19-Oct-22 | Returned | 947 | 0.00 | 0.00 |
| 130 | 7233 | Blooming Buds | 30-Sep-22 | 8-Oct-22 | 13-Oct-22 | Returned | 947 | 0.00 | 5.00 |

| S.N. | Acc No | Title Details | Issue Date | Due Date | Retrn Date | Status | Mem No | Fine Collected | Fine Due(Rs) |
|-----------|----------------------------|---|------------|-----------|------------|----------|--------|----------------|--------------|
| 24 | Dr. G. M. Tirmanwar | | | | | | | | |
| 131 | 5676 | Aadhunik Maharashtrachi Jadanghadan Shilpakar Charittrakosh Khand 1 Itihas Vol.: 1 | 23-Aug-22 | 22-Sep-22 | 12-Oct-22 | Returned | 6 | 0.00 | 0.00 |
| 132 | 3526 | Apurvai | 26-Sep-22 | 26-Oct-22 | 22-Dec-22 | Returned | 6 | 0.00 | 0.00 |
| 133 | 3193 | Asa Mi Asami | 26-Sep-22 | 26-Oct-22 | 14-Feb-23 | Returned | 6 | 0.00 | 0.00 |
| 134 | 6273 | Bharatacha Itihas (Prarambhapasun Te E. S. 1760 Paryanta) | 22-Aug-22 | 21-Sep-22 | 23-Aug-22 | Returned | 6 | 0.00 | 0.00 |
| 135 | 6273 | Bharatacha Itihas (Prarambhapasun Te E. S. 1760 Paryanta) | 5-Sep-22 | 5-Oct-22 | 12-Nov-22 | Returned | 6 | 0.00 | 0.00 |
| 136 | 5906 | Bhartiya Swatantraladhyatil Striya | 9-Anr-22 | 9-Mav-22 | 8-Oct-22 | Returned | 6 | 0.00 | 0.00 |
| 137 | 7436 | Ek Hota Karvar | 23-Aug-22 | 22-Sep-22 | 8-Oct-22 | Returned | 6 | 0.00 | 0.00 |
| 138 | 3194 | Ganagot | 26-Sep-22 | 26-Oct-22 | 22-Dec-22 | Returned | 6 | 0.00 | 0.00 |
| 139 | 3527 | Golaberij | 26-Sep-22 | 26-Oct-22 | 22-Dec-22 | Returned | 6 | 0.00 | 0.00 |
| 140 | 3318 | Kajalmaya | 23-Aug-22 | 22-Sep-22 | 22-Sep-22 | Returned | 6 | 0.00 | 0.00 |
| 141 | 3529 | Khogirbharti | 26-Sep-22 | 26-Oct-22 | 22-Dec-22 | Returned | 6 | 0.00 | 0.00 |
| 142 | 254 | Madhyavyugin Bharat 1206-1761 | 22-Aug-22 | 21-Sep-22 | 23-Aug-22 | Returned | 6 | 0.00 | 0.00 |
| 143 | 6274 | Madhyayugin Bharat : Madhyayugin Bhartacha Itihas (1206-1707) | 22-Aug-22 | 21-Sep-22 | 23-Aug-22 | Returned | 6 | 0.00 | 0.00 |
| 144 | 3976 | Maharashtra Rajya Gazetteers : Nagpur Jilha Bhag 2 | 7-Sep-22 | 7-Oct-22 | | Issued | 6 | 0.00 | 0.00 |
| 145 | 4252 | Nagpur Rajyacha Prachin Itihas (Prachin Kalapasun Te 1730 Paryanta) | 3-Sep-22 | 3-Oct-22 | | Issued | 6 | 0.00 | 0.00 |
| 146 | 668 | Partner : Partner | 23-Aug-22 | 22-Sep-22 | 22-Sep-22 | Returned | 6 | 0.00 | 0.00 |
| 147 | 1168 | Prachin Bharat | 2-Sep-22 | 2-Oct-22 | | Issued | 6 | 0.00 | 0.00 |
| 148 | 112 | Prachin Bharat Ka Itihas | 22-Aug-22 | 21-Sep-22 | 23-Aug-22 | Returned | 6 | 0.00 | 0.00 |
| 149 | 3323 | Raktachandan | 23-Aug-22 | 22-Sep-22 | 22-Sep-22 | Returned | 6 | 0.00 | 0.00 |
| 150 | 3545 | Rangapanchami | 23-Aug-22 | 22-Sep-22 | 22-Sep-22 | Returned | 6 | 0.00 | 0.00 |
| 151 | 6656 | Swatantrata Sangram Aur Mahilaye | 9-Anr-22 | 9-Mav-22 | 8-Oct-22 | Returned | 6 | 0.00 | 0.00 |
| 152 | 7319 | Tahan | 23-Aug-22 | 22-Sep-22 | 8-Oct-22 | Returned | 6 | 0.00 | 0.00 |
| 153 | 5947 | Vaidharbhiya Mahilanche Swatantra Sangramatil Shakarya | 9-Anr-22 | 9-Mav-22 | 9-Anr-22 | Returned | 6 | 0.00 | 0.00 |
| 154 | 5947 | Vaidharbhiya Mahilanche Swatantra Sangramatil Shakarya | 9-Anr-22 | 9-Mav-22 | 8-Oct-22 | Returned | 6 | 0.00 | 0.00 |

| S.N. | Acc No | Title Details | Issue Date | Due Date | Retrn Date | Status | Mem No | Fine Collected | Fine Due(Rs) |
|-----------|----------------------------|--|------------|-----------|------------|----------|--------|----------------|--------------|
| 24 | Dr. G. M. Tirmanwar | | | | | | | | |
| 155 | 3382 | Vaurwai | 23-Aug-22 | 22-Sep-22 | 22-Sep-22 | Returned | 6 | 0.00 | 0.00 |
| 156 | 4426 | Verul Lenyatil Shilpavaibhav | 7-Sep-22 | 7-Oct-22 | 13-Sep-22 | Returned | 6 | 0.00 | 0.00 |
| 157 | 6008 | yashodhan | 3-Sep-22 | 3-Oct-22 | 14-Feb-23 | Returned | 6 | 0.00 | 0.00 |
| 25 | Dr. Pankaj D. More | | | | | | | | |
| 158 | 7759 | My Journey Transforming Dreams into Actions | 16-Mar-23 | 15-Apr-23 | 16-Mar-23 | Returned | 130 | 0.00 | 0.00 |
| 159 | 7759 | My Journey Transforming Dreams into Actions | 24-Dec-22 | 23-Jan-23 | 16-Mar-23 | Returned | 130 | 0.00 | 0.00 |
| 26 | Dr. S. S. Balapure | | | | | | | | |
| 160 | 6875 | Accommodation Operation Management (A Complete Book on Housekeeping) | 1-Dec-22 | 31-Dec-22 | 2-Feb-23 | Returned | 5 | 0.00 | 0.00 |
| 161 | 5430 | Adhunik Gruhavyavasthapan | 23-Aug-22 | 22-Sep-22 | 19-Oct-22 | Returned | 5 | 0.00 | 0.00 |
| 162 | 6862 | Bal Manovighyan | 26-May-22 | 25-Jun-22 | 4-Aug-22 | Returned | 5 | 0.00 | 0.00 |
| 163 | 5849 | Dietetics | 2-Aug-22 | 1-Sep-22 | 19-Oct-22 | Returned | 5 | 0.00 | 0.00 |
| 164 | 6894 | Gruha Prabandha | 2-Feb-23 | 4-Mar-23 | 22-Feb-23 | Returned | 5 | 0.00 | 0.00 |
| 165 | 7799 | Gruha Vidhyan | 1-Dec-22 | 31-Dec-22 | | Issued | 5 | 0.00 | 0.00 |
| 166 | 535 | Gruha Vyavsthan | 23-Aug-22 | 22-Sep-22 | 22-Feb-23 | Returned | 5 | 0.00 | 0.00 |
| 167 | 544 | Gruhaarthashastrachi Multatve | 1-Dec-22 | 31-Dec-22 | 22-Feb-23 | Returned | 5 | 0.00 | 0.00 |
| 168 | 7198 | Kautumbik Sansadhanache Vyavasthapan Aani Gruhasajawat | 21-Oct-22 | 20-Nov-22 | | Issued | 5 | 0.00 | 0.00 |
| 169 | 7188 | Kautumbik Sansadhananche Vyavasthapan Aani Antarsajawat: Bhag 2 | 2-Feb-23 | 4-Mar-23 | 22-Feb-23 | Returned | 5 | 0.00 | 0.00 |
| 170 | 7442 | Matrukala Va Balvikas | 26-May-22 | 25-Jun-22 | 4-Aug-22 | Returned | 5 | 0.00 | 0.00 |
| 171 | 5561 | Nutrition and Dietetics (With Indian Case Studies) | 1-Dec-22 | 31-Dec-22 | | Issued | 5 | 0.00 | 0.00 |
| 172 | 7746 | Vastrashasrachi Sankalpana V Fasion Designing | 22-Feb-23 | 24-Mar-23 | | Issued | 5 | 0.00 | 0.00 |
| 173 | 5570 | Vivaha Aani Kautumbik Sambandha | 1-Dec-22 | 31-Dec-22 | | Issued | 5 | 0.00 | 0.00 |
| 174 | 5569 | Vivaha Aani Kautumbik Sambandha | 23-Aug-22 | 22-Sep-22 | 27-Sep-22 | Returned | 5 | 0.00 | 0.00 |

| S.N. | Acc No | Title Details | Issue Date | Due Date | Retrn Date | Status | Mem No | Fine Collected | Fine Due(Rs) |
|-----------|--------|--|------------|-----------|------------|----------|--------|----------------|--------------|
| 27 | | Durga P. Dhurve | | | | | | | |
| 175 | 4104 | Samajik Sanshodhan Paddhatishashtra Va Tantre | 30-Sep-22 | 8-Oct-22 | 8-Oct-22 | Returned | 444 | 0.00 | 0.00 |
| 176 | 4242 | Shandhon Paddhati | 30-Sep-22 | 8-Oct-22 | 8-Oct-22 | Returned | 444 | 0.00 | 0.00 |
| 28 | | Khushi N. Kothar | | | | | | | |
| 177 | 7329 | Bhartiya Sanvidhanatil Tartudi Aani Sthanik Swashasan | 26-May-22 | 3-Jun-22 | 30-May-22 | Returned | 889 | 0.00 | 0.00 |
| 178 | 7329 | Bhartiya Sanvidhanatil Tartudi Aani Sthanik Swashasan | 6-May-22 | 14-May-22 | 24-May-22 | Returned | 889 | 0.00 | 10.00 |
| 179 | 7331 | Bhartiya Sanvidhanatil Tartudi Aani Sthanik Swashasan | 20-Apr-22 | 28-Apr-22 | 27-Apr-22 | Returned | 889 | 0.00 | 0.00 |
| 180 | 7109 | Engrajimadhye Bola Patkan | 29-Apr-22 | 7-May-22 | 6-May-22 | Returned | 889 | 0.00 | 0.00 |
| 181 | 6247 | Samajshastra Parichay | 11-Apr-22 | 19-Apr-22 | 20-Apr-22 | Returned | 889 | 1.00 | 1.00 |
| 182 | 6252 | Samajshastra Parichay : 1 | 27-Apr-22 | 5-May-22 | 6-May-22 | Returned | 889 | 1.00 | 1.00 |
| 183 | 7131 | Spoken English : A Foundation Course Part 2 | 9-Apr-22 | 17-Apr-22 | 11-Apr-22 | Returned | 889 | 0.00 | 0.00 |
| 29 | | Mahesh R. Bhande | | | | | | | |
| 184 | 7382 | Sands Of Time | 13-Apr-22 | 29-Apr-22 | 17-May-22 | Returned | 840 | 0.00 | 18.00 |
| 185 | 462 | Shetiwadi Aani Parisar | 6-Apr-22 | 14-Apr-22 | 13-Apr-22 | Returned | 840 | 0.00 | 0.00 |

| S.N. | Acc No | Title Details | Issue Date | Due Date | Retrn Date | Status | Mem No | Fine Collected | Fine Due(Rs) |
|-----------|-------------------------|--|------------|-----------|------------|----------|--------|----------------|--------------|
| 30 | Manda S. Bhalavi | | | | | | | | |
| 186 | 7495 | Adhunik Rajkiya Sankalpana Ani Dhoran | 20-Dec-22 | 28-Dec-22 | 24-Dec-22 | Returned | 848 | 0.00 | 0.00 |
| 187 | 1266 | Bhartacha Ithas (1526-1947) | 11-Mav-22 | 19-Mav-22 | 23-Mav-22 | Returned | 848 | 0.00 | 4.00 |
| 188 | 7177 | Bhartatil Samajik Samastya | 26-Mav-22 | 3-Jun-22 | 1-Jun-22 | Returned | 848 | 0.00 | 0.00 |
| 189 | 7181 | Bhartatil Samajik Samastya | 16-Jun-22 | 24-Jun-22 | 16-Jun-22 | Returned | 848 | 0.00 | 0.00 |
| 190 | 7468 | Bhartiya Samajik Samashya | 6-Sen-22 | 14-Sen-22 | 13-Sen-22 | Returned | 848 | 0.00 | 0.00 |
| 191 | 1358 | Bhartiya Shasan Aani Rajkaran | 18-Anr-22 | 26-Anr-22 | 22-Anr-22 | Returned | 848 | 0.00 | 0.00 |
| 192 | 7249 | Blossoming Flowers | 12-Oct-22 | 20-Oct-22 | 15-Oct-22 | Returned | 848 | 0.00 | 0.00 |
| 193 | 7264 | Blossoming Flowers | 9-Mav-22 | 17-Mav-22 | 11-Mav-22 | Returned | 848 | 0.00 | 0.00 |
| 194 | 7265 | Blossoming Flowers | 4-Mav-22 | 12-Mav-22 | 7-Mav-22 | Returned | 848 | 0.00 | 0.00 |
| 195 | 7248 | Blossoming Flowers | 4-Anr-22 | 20-Anr-22 | 18-Anr-22 | Returned | 848 | 0.00 | 0.00 |
| 196 | 7519 | Britishakalin Bharatacha Itihas (1757 Tye 1947) | 9-Anr-22 | 17-Anr-22 | 13-Anr-22 | Returned | 848 | 0.00 | 0.00 |
| 197 | 7480 | Chin aani Sayukth Rastra | 1-Jun-22 | 17-Jun-22 | 16-Jun-22 | Returned | 848 | 0.00 | 0.00 |
| 198 | 3753 | Dr Babasaheb Ambedkar Yanchya Sahawasat | 25-Jan-23 | 10-Feb-23 | 22-Feb-23 | Returned | 848 | 0.00 | 12.00 |
| 199 | 3154 | Gunha Aani Samaj | 8-Aun-22 | 16-Aun-22 | 10-Aun-22 | Returned | 848 | 0.00 | 0.00 |
| 200 | 7446 | Manavi Poshan Va Aaharshatra | 5-Mav-22 | 13-Mav-22 | 7-Mav-22 | Returned | 848 | 0.00 | 0.00 |
| 201 | 7446 | Manavi Poshan Va Aaharshatra | 2-Mav-22 | 10-Mav-22 | 4-Mav-22 | Returned | 848 | 0.00 | 0.00 |
| 202 | 7449 | Manvi Vikas | 7-Jan-23 | 15-Jan-23 | 13-Jan-23 | Returned | 848 | 0.00 | 0.00 |
| 203 | 6294 | Rajkiya Siddhanta | 18-Aun-22 | 3-Sen-22 | 5-Sen-22 | Returned | 848 | 0.00 | 2.00 |
| 204 | 6295 | Rajkiya Siddhanta | 22-Sen-22 | 30-Sen-22 | 29-Sen-22 | Returned | 848 | 0.00 | 0.00 |
| 205 | 7714 | Samajik Manavshatra Bhag : 1 | 19-Oct-22 | 27-Oct-22 | 10-Nov-22 | Returned | 848 | 0.00 | 14.00 |
| 206 | 5405 | Samajshastriya Vichar | 7-Mav-22 | 15-Mav-22 | 9-Mav-22 | Returned | 848 | 0.00 | 0.00 |
| 207 | 7380 | Sands Of Time | 4-Feb-23 | 12-Feb-23 | 22-Feb-23 | Returned | 848 | 0.00 | 10.00 |
| 208 | 7379 | Sands Of Time | 25-Feb-23 | 5-Mar-23 | 20-Mar-23 | Returned | 848 | 0.00 | 15.00 |
| 209 | 7381 | Sands Of Time | 13-Jan-23 | 21-Jan-23 | 16-Jan-23 | Returned | 848 | 0.00 | 0.00 |
| 210 | 7381 | Sands Of Time | 21-Nov-22 | 29-Nov-22 | 28-Nov-22 | Returned | 848 | 0.00 | 0.00 |
| 211 | 7381 | Sands Of Time | 28-Nov-22 | 7-Jan-23 | 24-Dec-22 | Returned | 848 | 0.00 | 0.00 |
| 212 | 7381 | Sands Of Time | 19-Oct-22 | 4-Nov-22 | 21-Nov-22 | Returned | 848 | 0.00 | 17.00 |
| 213 | 7382 | Sands Of Time | 5-Sen-22 | 21-Sen-22 | 21-Sen-22 | Returned | 848 | 0.00 | 0.00 |
| 214 | 7382 | Sands Of Time | 21-Sen-22 | 7-Oct-22 | 4-Oct-22 | Returned | 848 | 0.00 | 0.00 |

| S.N. | Acc No | Title Details | Issue Date | Due Date | Retrn Date | Status | Mem No | Fine Collected | Fine Due(Rs) |
|-----------|--------|--------------------------|------------|-----------|------------|----------|--------|----------------|--------------|
| 30 | | Manda S. Bhalavi | | | | | | | |
| 215 | 7382 | Sands Of Time | 18-Aug-22 | 3-Sep-22 | 5-Sep-22 | Returned | 848 | 0.00 | 2.00 |
| 31 | | Mrunali V. Mankar | | | | | | | |
| 216 | 6147 | College Essays | 17-May-22 | 25-May-22 | 28-May-22 | Returned | 780 | 0.00 | 3.00 |

| S.N. | Acc No | Title Details | Issue Date | Due Date | Retrn Date | Status | Mem No | Fine Collected | Fine Due(Rs) |
|-----------|---------------------------|---|------------|-----------|------------|----------|--------|----------------|--------------|
| 32 | Namrata B. Meshram | | | | | | | | |
| 217 | 3441 | 14 Thor Purushanchya Adbhut Katha | 25-Jan-23 | 2-Feb-23 | 4-Feb-23 | Returned | 842 | 2.00 | 2.00 |
| 218 | 7509 | Aadhunik Jagacha Itihas | 7-Sen-22 | 23-Sen-22 | 21-Sen-22 | Returned | 842 | 0.00 | 0.00 |
| 219 | 7509 | Aadhunik Jagacha Itihas | 3-Dec-22 | 11-Dec-22 | 12-Dec-22 | Returned | 842 | 1.00 | 1.00 |
| 220 | 7512 | Aadhunik Jagacha Itihas | 22-Dec-22 | 30-Dec-22 | 10-Jan-23 | Returned | 842 | 0.00 | 11.00 |
| 221 | 7420 | Aai Retire Hotey | 25-Feb-23 | 5-Mar-23 | 11-Mar-23 | Returned | 842 | 6.00 | 6.00 |
| 222 | 7496 | Adhunik Rajkiya Sankalpana Ani Dhoran | 21-Nov-22 | 31-Dec-22 | 28-Dec-22 | Returned | 842 | 0.00 | 0.00 |
| 223 | 3948 | Bhagwan Buddha Aani Tyancha Dhamma | 6-Jul-22 | 14-Jul-22 | 11-Jul-22 | Returned | 842 | 0.00 | 0.00 |
| 224 | 3948 | Bhagwan Buddha Aani Tyancha Dhamma | 25-Aug-22 | 2-Sen-22 | 5-Sen-22 | Returned | 842 | 0.00 | 3.00 |
| 225 | 3948 | Bhagwan Buddha Aani Tyancha Dhamma | 11-Jul-22 | 4-Aug-22 | 18-Aug-22 | Returned | 842 | 0.00 | 14.00 |
| 226 | 5196 | Bhakaricha Chandra | 7-Sen-22 | 15-Sen-22 | 13-Sen-22 | Returned | 842 | 0.00 | 0.00 |
| 227 | 7253 | Blossoming Flowers | 18-May-22 | 3-Jun-22 | 2-Jun-22 | Returned | 842 | 0.00 | 0.00 |
| 228 | 7259 | Blossoming Flowers | 16-Jun-22 | 24-Jun-22 | 2-Jul-22 | Returned | 842 | 0.00 | 8.00 |
| 229 | 6092 | Bola Aani Mothe Vhaa | 27-Sen-22 | 5-Oct-22 | 4-Oct-22 | Returned | 842 | 0.00 | 0.00 |
| 230 | 7516 | Britishakalin Bharatacha Itihas (1757 Tye 1947) | 22-Dec-22 | 30-Dec-22 | 22-Dec-22 | Returned | 842 | 0.00 | 0.00 |
| 231 | 7516 | Britishakalin Bharatacha Itihas (1757 Tye 1947) | 31-May-22 | 16-Jun-22 | 4-Jul-22 | Returned | 842 | 0.00 | 18.00 |
| 232 | 7516 | Britishakalin Bharatacha Itihas (1757 Tye 1947) | 6-May-22 | 22-May-22 | 31-May-22 | Returned | 842 | 0.00 | 9.00 |
| 233 | 496 | Dhag | 10-Jan-23 | 18-Jan-23 | 16-Jan-23 | Returned | 842 | 0.00 | 0.00 |
| 234 | 3753 | Dr Babasaheb Ambedkar Yanchya Sahawasat | 16-Jan-23 | 24-Jan-23 | 25-Jan-23 | Returned | 842 | 1.00 | 1.00 |
| 235 | 7437 | Ek Hota Karvar | 25-Feb-23 | 13-Mar-23 | 20-Mar-23 | Returned | 842 | 0.00 | 7.00 |
| 236 | 7436 | Ek Hota Karvar | 28-Nov-22 | 6-Dec-22 | 3-Dec-22 | Returned | 842 | 0.00 | 0.00 |
| 237 | 7831 | Engraji Vyakaran Vakyarachanasah | 11-Nov-22 | 19-Nov-22 | 15-Nov-22 | Returned | 842 | 0.00 | 0.00 |
| 238 | 7792 | Manav Vikas Bhag :1 | 12-Dec-22 | 20-Dec-22 | 22-Dec-22 | Returned | 842 | 0.00 | 2.00 |
| 239 | 7447 | Manavi Poshan Va Aaharshatra | 29-Apr-22 | 7-May-22 | 29-Apr-22 | Returned | 842 | 0.00 | 0.00 |
| 240 | 7449 | Manvi Vikas | 25-Mar-23 | 2-Apr-23 | 5-Apr-23 | Returned | 842 | 3.00 | 3.00 |
| 241 | 6977 | Marathi Kadambari :Samikshya | 25-Mar-23 | 2-Apr-23 | 5-Apr-23 | Returned | 842 | 3.00 | 3.00 |
| 242 | 3395 | Navi Stri | 13-Sen-22 | 21-Sen-22 | 15-Sen-22 | Returned | 842 | 0.00 | 0.00 |
| 243 | 7112 | Sampurn English Vyakaran | 26-Apr-22 | 4-May-22 | 7-May-22 | Returned | 842 | 0.00 | 3.00 |

| S.N. | Acc No | Title Details | Issue Date | Due Date | Retrn Date | Status | Mem No | Fine Collected | Fine Due(Rs) |
|-----------|---------------------------|--|------------|-----------|------------|----------|--------|----------------|--------------|
| 32 | Namrata B. Meshram | | | | | | | | |
| 244 | 7380 | Sands Of Time | 11-Nov-22 | 19-Nov-22 | 21-Nov-22 | Returned | 842 | 0.00 | 2.00 |
| 245 | 7381 | Sands Of Time | 21-Sep-22 | 7-Oct-22 | 4-Oct-22 | Returned | 842 | 0.00 | 0.00 |
| 246 | 7381 | Sands Of Time | 15-Sep-22 | 23-Sep-22 | 21-Sep-22 | Returned | 842 | 0.00 | 0.00 |
| 247 | 7381 | Sands Of Time | 1-Aug-22 | 17-Aug-22 | 29-Aug-22 | Returned | 842 | 0.00 | 12.00 |
| 248 | 6655 | Swatantra Bharat Ka Itihas | 16-Anr-22 | 24-Anr-22 | 18-Anr-22 | Returned | 842 | 0.00 | 0.00 |
| 249 | 6368 | Zatkun Tak Jiva. | 11-Mar-23 | 19-Mar-23 | 20-Mar-23 | Returned | 842 | 1.00 | 1.00 |
| 33 | Namrata V. Bhasme | | | | | | | | |
| 250 | 7503 | Bharatacha Itihas i. s. 1206 tye 1756 | 12-Dec-22 | 20-Dec-22 | 16-Dec-22 | Returned | 888 | 0.00 | 0.00 |
| 251 | 7331 | Bhartiya Sanvidhanatil Tartudi Aani Sthanik Swashasan | 9-Anr-22 | 17-Anr-22 | 16-Anr-22 | Returned | 888 | 0.00 | 0.00 |
| 252 | 7249 | Blossoming Flowers | 31-Mar-23 | 8-Anr-23 | 19-Anr-23 | Returned | 888 | 0.00 | 11.00 |
| 253 | 7260 | Blossoming Flowers | 20-Aug-22 | 28-Aug-22 | 28-Sep-22 | Returned | 888 | 0.00 | 31.00 |
| 254 | 7131 | Spoken English : A Foundation Course Part 2 | 1-Anr-22 | 9-Anr-22 | 9-Anr-22 | Returned | 888 | 0.00 | 0.00 |
| 34 | Nandini P. Ubhad | | | | | | | | |
| 255 | 1327 | Bharatacha Itihas (Prarambhapasun Te E. S. 1526) | 7-Mav-22 | 15-Mav-22 | 17-Mav-22 | Returned | 900 | 0.00 | 2.00 |
| 256 | 7198 | Kautumbik Sansadhanache Vyavasthapan Aani Gruhasajawat | 9-Anr-22 | 17-Anr-22 | 13-Anr-22 | Returned | 900 | 0.00 | 0.00 |
| 257 | 7175 | Samajshastra Parichay : Bhag 2 | 14-Oct-22 | 22-Oct-22 | 15-Oct-22 | Returned | 900 | 0.00 | 0.00 |
| 35 | Neha A. Mandekar | | | | | | | | |
| 258 | 7237 | Blooming Buds | 30-Sep-22 | 16-Oct-22 | 19-Oct-22 | Returned | 941 | 0.00 | 3.00 |
| 36 | Nidhi S. Raut | | | | | | | | |
| 259 | 7922 | Bharatacha Itihas Prarabhapasun Te E. S. 700 Parayant | 20-Dec-22 | 28-Dec-22 | 20-Anr-23 | Returned | 951 | 0.00 | 113.00 |
| 260 | 7231 | Blooming Buds | 4-Oct-22 | 12-Oct-22 | 13-Oct-22 | Returned | 951 | 0.00 | 1.00 |
| 261 | 7823 | Itihas Lekhan shastra | 17-Dec-22 | 25-Dec-22 | 27-Dec-22 | Returned | 951 | 0.00 | 2.00 |
| 262 | 7117 | Sampurn English Vyakarn V shabdh Sangrah | 4-Oct-22 | 12-Oct-22 | 20-Oct-22 | Returned | 951 | 8.00 | 8.00 |
| 37 | Nikita N. Patil | | | | | | | | |
| 263 | 7240 | Blooming Buds | 13-Oct-22 | 21-Oct-22 | 19-Oct-22 | Returned | 945 | 0.00 | 0.00 |
| 264 | 7240 | Blooming Buds | 30-Sep-22 | 8-Oct-22 | 13-Oct-22 | Returned | 945 | 0.00 | 5.00 |

| S.N. | Acc No | Title Details | Issue Date | Due Date | Retrn Date | Status | Mem No | Fine Collected | Fine Due(Rs) |
|-----------|--------|---|------------|-----------|------------|----------|--------|----------------|--------------|
| 38 | | Nilam C. Gondane | | | | | | | |
| 265 | 7233 | Blooming Buds | 21-Anr-22 | 29-Anr-22 | 27-Anr-22 | Returned | 918 | 0.00 | 0.00 |
| 266 | 6237 | Communicative English Self Study Workbook | 27-Anr-22 | 5-Mav-22 | 6-Mav-22 | Returned | 918 | 0.00 | 1.00 |
| 267 | 7109 | Engrajimadhye Bola Patkan | 20-Anr-22 | 28-Anr-22 | 27-Anr-22 | Returned | 918 | 0.00 | 0.00 |
| 268 | 7198 | Kautumbik Sansadhanache Vyavasthapan Aani Gruhasajawat | 27-Anr-22 | 5-Mav-22 | 11-Mav-22 | Returned | 918 | 6.00 | 6.00 |
| 39 | | Nilam R. Ivnate | | | | | | | |
| 269 | 7331 | Bhartiya Sanvidhanatil Tartudi Aani Sthanik Swashasan | 1-Anr-22 | 9-Anr-22 | 9-Anr-22 | Returned | 892 | 0.00 | 0.00 |
| 270 | 7332 | Bhartiya Sanvidhanatil Tartudi Aani Sthanik Swashasan | 21-Anr-22 | 29-Anr-22 | 15-Sen-22 | Returned | 892 | 0.00 | 139.00 |
| 271 | 7197 | Kautumbik Sansadhanache Vyavasthapan Aani Gruhasajawat | 9-Anr-22 | 17-Anr-22 | 13-Anr-22 | Returned | 892 | 0.00 | 0.00 |
| 272 | 7126 | Spoken English : A Foundation Course Part 1 | 13-Anr-22 | 21-Anr-22 | 18-Anr-22 | Returned | 892 | 0.00 | 0.00 |
| 273 | 7130 | Spoken English : A Foundation Course Part 2 | 4-Anr-22 | 12-Anr-22 | 18-Anr-22 | Returned | 892 | 0.00 | 6.00 |
| 40 | | Payal R. Neware | | | | | | | |
| 274 | 7921 | Bharatacha Itihas Prarabhapasun Te E. S. 700 Parayant | 12-Dec-22 | 28-Dec-22 | 17-Jan-23 | Returned | 934 | 0.00 | 20.00 |
| 275 | 6739 | Jay Maharashtra ! | 21-Oct-22 | 29-Oct-22 | 17-Nov-22 | Returned | 934 | 0.00 | 19.00 |
| 41 | | Payal R. Tayde | | | | | | | |
| 276 | 7244 | Blooming Buds | 30-Sen-22 | 16-Oct-22 | 21-Nov-22 | Returned | 924 | 0.00 | 36.00 |
| 277 | 2595 | Chimanya | 23-Aug-22 | 31-Aug-22 | 29-Aug-22 | Returned | 924 | 0.00 | 0.00 |
| 278 | 7109 | Engrajimadhye Bola Patkan | 29-Aug-22 | 6-Sen-22 | 13-Sen-22 | Returned | 924 | 0.00 | 7.00 |
| 42 | | Pooja S. Dhansuikar | | | | | | | |
| 279 | 1331 | Aadhunik Yurop (1780 Te 1965 A.D.) | 23-Mav-22 | 31-Mav-22 | 7-Jun-22 | Returned | 731 | 0.00 | 7.00 |
| 280 | 7464 | Samajik Manavshatra | 4-Anr-22 | 12-Anr-22 | 18-Anr-22 | Returned | 731 | 6.00 | 6.00 |
| 281 | 7380 | Sands Of Time | 21-Anr-22 | 29-Anr-22 | 11-Mav-22 | Returned | 731 | 0.00 | 12.00 |
| 43 | | Poonam M. Thakur | | | | | | | |
| 282 | 6306 | Bhartiya Sanvidhanatil Tartudi Aani Sthanik Swashasan | 9-Mav-22 | 17-Mav-22 | 11-Mav-22 | Returned | 895 | 0.00 | 0.00 |

| S.N. | Acc No | Title Details | Issue Date | Due Date | Retrn Date | Status | Mem No | Fine Collected | Fine Due(Rs) |
|-----------|--------|--|------------|-----------|------------|----------|--------|----------------|--------------|
| 44 | | Pragati S. Gawai | | | | | | | |
| 283 | 7923 | Bharatacha Itihas Prarabhapasun Te E. S. 700 Parayant | 22-Dec-22 | 30-Dec-22 | 27-Dec-22 | Returned | 942 | 0.00 | 0.00 |
| 284 | 7925 | Bharatacha Itihas Prarabhapasun Te E. S. 700 Parayant | 21-Nov-22 | 29-Nov-22 | 28-Nov-22 | Returned | 942 | 0.00 | 0.00 |
| 285 | 7245 | Blooming Buds | 30-Sep-22 | 16-Oct-22 | 22-Oct-22 | Returned | 942 | 6.00 | 6.00 |
| 286 | 7567 | Maharashtra Sanskriti 1818 Paryant | 19-Nov-22 | 27-Nov-22 | 21-Nov-22 | Returned | 942 | 0.00 | 0.00 |
| 45 | | Pratiksha A. Ingalkar | | | | | | | |
| 287 | 7329 | Bhartiya Sanvidhanatil Tartudi Aani Sthanik Swashasan | 20-Apr-22 | 28-Apr-22 | 27-Apr-22 | Returned | 890 | 0.00 | 0.00 |
| 288 | 6248 | Samajshastra Parichay | 26-May-22 | 3-Jun-22 | 30-May-22 | Returned | 890 | 0.00 | 0.00 |
| 46 | | Pratiksha S. Bhopale | | | | | | | |
| 289 | 1331 | Aadhunik Yurop (1780 Te 1965 A.D.) | 11-Apr-22 | 19-Apr-22 | 20-Apr-22 | Returned | 769 | 1.00 | 1.00 |
| 290 | 5453 | Adhunik Yurop (E.S. 1780 Te 1965) | 6-May-22 | 14-May-22 | 17-May-22 | Returned | 769 | 0.00 | 3.00 |
| 291 | 7465 | Samajik Manavshatra | 1-Apr-22 | 9-Apr-22 | 11-Apr-22 | Returned | 769 | 0.00 | 2.00 |
| 47 | | Prem A. Mankar | | | | | | | |
| 292 | 5800 | Shri Chatrapati Shivaji Maharaj : Uttarardha | 14-Mar-23 | 22-Mar-23 | 21-Apr-23 | Returned | 937 | 0.00 | 30.00 |
| 48 | | Priti R. Kothar | | | | | | | |
| 293 | 3936 | A Course in English Grammar | 22-Nov-22 | 30-Nov-22 | 3-Dec-22 | Returned | 923 | 3.00 | 3.00 |
| 294 | 6799 | Bhartiya Savidhan | 5-Sep-22 | 13-Sep-22 | 13-Sep-22 | Returned | 923 | 0.00 | 0.00 |
| 295 | 7239 | Blooming Buds | 30-Sep-22 | 16-Oct-22 | 22-Nov-22 | Returned | 923 | 0.00 | 37.00 |
| 296 | 6486 | Chatrapati Shivaji Maharajanchi Patre | 23-Aug-22 | 31-Aug-22 | 29-Aug-22 | Returned | 923 | 0.00 | 0.00 |
| 297 | 7642 | Gautam Budh Charitra | 23-Mar-23 | 31-Mar-23 | 29-Mar-23 | Returned | 923 | 0.00 | 0.00 |
| 298 | 3154 | Gunha Aani Samaj | 29-Aug-22 | 6-Sep-22 | 5-Sep-22 | Returned | 923 | 0.00 | 0.00 |
| 299 | 7112 | Sampurn English Vyakaran | 8-Sep-22 | 24-Sep-22 | 28-Sep-22 | Returned | 923 | 0.00 | 4.00 |
| 300 | 7399 | Spokan English | 28-Sep-22 | 6-Oct-22 | 10-Oct-22 | Returned | 923 | 0.00 | 4.00 |

| S.N. | Acc No | Title Details | Issue Date | Due Date | Retrn Date | Status | Mem No | Fine Collected | Fine Due(Rs) |
|-----------|--------|--|------------|-----------|------------|----------|--------|----------------|--------------|
| 49 | | Priya D. Gadling | | | | | | | |
| 301 | 7502 | Bharatacha Itihas i. s. 1206 tye 1756 | 12-Dec-22 | 20-Dec-22 | 16-Dec-22 | Returned | 905 | 0.00 | 0.00 |
| 302 | 7262 | Blossoming Flowers | 19-Dec-22 | 27-Dec-22 | 19-Jan-23 | Returned | 905 | 0.00 | 23.00 |
| 303 | 7248 | Blossoming Flowers | 26-Sep-22 | 4-Oct-22 | 1-Oct-22 | Returned | 905 | 0.00 | 0.00 |
| 304 | 7248 | Blossoming Flowers | 16-Sep-22 | 24-Sep-22 | 24-Sep-22 | Returned | 905 | 0.00 | 0.00 |
| 305 | 7256 | Blossoming Flowers | 20-Aug-22 | 28-Aug-22 | 15-Sep-22 | Returned | 905 | 0.00 | 18.00 |
| 306 | 5706 | Bol Mahamanavache Vol.: 3 | 15-Oct-22 | 23-Oct-22 | 15-Oct-22 | Returned | 905 | 0.00 | 0.00 |
| 307 | 1349 | Poshan Aani Aaharshastra | 1-Oct-22 | 9-Oct-22 | 12-Oct-22 | Returned | 905 | 0.00 | 3.00 |
| 308 | 7127 | Spoken English : A Foundation Course Part 1 | 1-Anr-22 | 9-Anr-22 | 11-Anr-22 | Returned | 905 | 0.00 | 2.00 |
| 50 | | Priya P. Ubhad | | | | | | | |
| 309 | 7194 | Manvi Poshan Aani Aaharshastra | 9-Mav-22 | 17-Mav-22 | 13-Jun-22 | Returned | 807 | 0.00 | 27.00 |
| 310 | 7465 | Samajik Manavshatra | 11-Anr-22 | 19-Anr-22 | 27-Anr-22 | Returned | 807 | 0.00 | 8.00 |
| 311 | 7379 | Sands Of Time | 27-Anr-22 | 5-Mav-22 | 6-Mav-22 | Returned | 807 | 1.00 | 1.00 |
| 51 | | Punam M. Kosare | | | | | | | |
| 312 | 6245 | Bharitya Samajik Sanrachana Aani Samajik Samasya | 4-Anr-22 | 12-Anr-22 | 11-Anr-22 | Returned | 862 | 0.00 | 0.00 |
| 313 | 7265 | Blossoming Flowers | 23-Mav-22 | 31-Mav-22 | 4-Jul-22 | Returned | 862 | 0.00 | 34.00 |
| 52 | | Purvaja K. Sonone | | | | | | | |
| 314 | 5481 | Sampurna Police Bharati Margadarshak | 31-Dec-22 | 8-Jan-23 | 16-Jan-23 | Returned | 844 | 0.00 | 8.00 |
| 315 | 3006 | Sampurna Samanya Kshamata Chachani | 16-Jan-23 | 24-Jan-23 | 9-Feb-23 | Returned | 844 | 0.00 | 16.00 |
| 53 | | Radha S. Ingle | | | | | | | |
| 316 | 7562 | Bhartiya Samajik Sarachana Yev Parivartan | 4-Anr-22 | 12-Anr-22 | 11-Anr-22 | Returned | 860 | 0.00 | 0.00 |

| S.N. | Acc No | Title Details | Issue Date | Due Date | Retrn Date | Status | Mem No | Fine Collected | Fine Due(Rs) |
|-----------|-------------------------|---|------------|-----------|------------|----------|--------|----------------|--------------|
| 54 | Rani S. Patel | | | | | | | | |
| 317 | 1394 | Bharatacha Itihas (Prarambhapasun Te E. S. 1526 Paryanta) | 21-May-22 | 29-May-22 | 1-Jun-22 | Returned | 887 | 3.00 | 3.00 |
| 318 | 7219 | Bhartacha Itihas E.S. 1206 Te 1756 | 12-Dec-22 | 20-Dec-22 | 16-Dec-22 | Returned | 887 | 0.00 | 0.00 |
| 319 | 7331 | Bhartiya Sanvidhanatil Tartudi Aani Sthanik Swashasan | 26-May-22 | 3-Jun-22 | 26-May-22 | Returned | 887 | 0.00 | 0.00 |
| 320 | 7247 | Blooming Buds | 11-Apr-22 | 19-Apr-22 | 23-Apr-22 | Returned | 887 | 0.00 | 4.00 |
| 321 | 7259 | Blossoming Flowers | 18-Oct-22 | 26-Oct-22 | 22-Oct-22 | Returned | 887 | 0.00 | 0.00 |
| 322 | 7259 | Blossoming Flowers | 19-Dec-22 | 27-Dec-22 | 24-Jan-23 | Returned | 887 | 28.00 | 28.00 |
| 323 | 7259 | Blossoming Flowers | 26-Sep-22 | 4-Oct-22 | 7-Oct-22 | Returned | 887 | 0.00 | 3.00 |
| 324 | 7259 | Blossoming Flowers | 16-Sep-22 | 24-Sep-22 | 24-Sep-22 | Returned | 887 | 0.00 | 0.00 |
| 325 | 7251 | Blossoming Flowers | 22-Aug-22 | 30-Aug-22 | 15-Sep-22 | Returned | 887 | 0.00 | 16.00 |
| 326 | 2992 | MPSC Buddhimapan Chachni | 10-Oct-22 | 18-Oct-22 | 20-Oct-22 | Returned | 887 | 0.00 | 2.00 |
| 327 | 6460 | Spoken English : A Foundation Course Part 1 | 11-Apr-22 | 19-Apr-22 | 23-Apr-22 | Returned | 887 | 0.00 | 4.00 |
| 55 | Rupali R. Thorat | | | | | | | | |
| 328 | 7482 | Chin aani Sayukth Rastra | 30-May-22 | 7-Jun-22 | 13-Jun-22 | Returned | 858 | 0.00 | 6.00 |
| 56 | Rutuja A. Tayade | | | | | | | | |
| 329 | 7513 | Aadhunik Jagacha Itihas | 30-Nov-22 | 16-Dec-22 | 12-Dec-22 | Returned | 912 | 0.00 | 0.00 |
| 330 | 7497 | Adhunik Rajkiya Sankalpana Ani Dhoran | 17-Nov-22 | 25-Nov-22 | 22-Nov-22 | Returned | 912 | 0.00 | 0.00 |
| 331 | 1396 | Bhartacha Itihas (1526-1947) | 6-Apr-22 | 14-Apr-22 | 16-Apr-22 | Returned | 912 | 2.00 | 2.00 |
| 332 | 7258 | Blossoming Flowers | 3-Dec-22 | 11-Dec-22 | 8-Dec-22 | Returned | 912 | 0.00 | 0.00 |
| 333 | 7259 | Blossoming Flowers | 4-Apr-22 | 28-Apr-22 | 2-May-22 | Returned | 912 | 0.00 | 4.00 |
| 334 | 7256 | Blossoming Flowers | 3-Jun-22 | 19-Jun-22 | 4-Jul-22 | Returned | 912 | 0.00 | 15.00 |
| 335 | 7514 | Britishkalin Bharatacha Itihas E S 1757 te 1947 | 16-Jun-22 | 24-Jun-22 | 18-Oct-22 | Returned | 912 | 0.00 | 116.00 |
| 336 | 7446 | Manavi Poshan Va Aaharshatra | 23-Apr-22 | 1-May-22 | 2-May-22 | Returned | 912 | 0.00 | 1.00 |
| 337 | 7713 | Samajik Manavshatra Bhag : 1 | 18-Oct-22 | 3-Nov-22 | 22-Nov-22 | Returned | 912 | 0.00 | 19.00 |
| 338 | 7380 | Sands Of Time | 15-Dec-22 | 23-Dec-22 | 21-Dec-22 | Returned | 912 | 0.00 | 0.00 |
| 57 | Rutuja B. Bobade | | | | | | | | |
| 339 | 7544 | Sands Of Time | 11-Apr-22 | 19-Apr-22 | 11-May-22 | Returned | 794 | 0.00 | 22.00 |

| S.N. | Acc No | Title Details | Issue Date | Due Date | Retrn Date | Status | Mem No | Fine Collected | Fine Due(Rs) |
|-----------|-------------------------|--|------------|-----------|------------|----------|--------|----------------|--------------|
| 58 | S. K. Pawar | | | | | | | | |
| 340 | 7494 | Adhunik Rajkiya Sankalpana Ani Dhoran | 13-Dec-22 | 12-Jan-23 | 21-Dec-22 | Returned | 7 | 0.00 | 0.00 |
| 341 | 5495 | Agnipankh | 29-Mar-23 | 28-Anr-23 | | Issued | 7 | 0.00 | 0.00 |
| 342 | 7629 | Crime And Violence Against Dalit Women | 13-Feh-23 | 15-Mar-23 | | Issued | 7 | 0.00 | 0.00 |
| 343 | 6573 | Domestic Violence: Problem and Solutions | 13-Feh-23 | 15-Mar-23 | | Issued | 7 | 0.00 | 0.00 |
| 344 | 4355 | Indira Gandhi | 29-Mar-23 | 28-Anr-23 | | Issued | 7 | 0.00 | 0.00 |
| 345 | 6789 | Kanya Bhrunhatya Aur Mahilao Ke Prati Gharelu Hinsa | 13-Feh-23 | 15-Mar-23 | | Issued | 7 | 0.00 | 0.00 |
| 346 | 7175 | Samajshastra Parichay : Bhag 2 | 29-Mar-23 | 28-Anr-23 | | Issued | 7 | 0.00 | 0.00 |
| 347 | 6765 | Social Problems in India : Issues in Child Labaur Vol.: 2 | 13-Feh-23 | 15-Mar-23 | | Issued | 7 | 0.00 | 0.00 |
| 348 | 7607 | Sociology Of Gender | 13-Feh-23 | 15-Mar-23 | | Issued | 7 | 0.00 | 0.00 |
| 349 | 5750 | Subodh Quran Vol.: 1 | 7-Anr-22 | 4-Sen-22 | 28-Dec-22 | Returned | 7 | 0.00 | 0.00 |
| 350 | 5751 | Subodh Quran Vol.: 2 | 4-Anr-22 | 4-Mav-22 | 7-Anr-22 | Returned | 7 | 0.00 | 0.00 |
| 351 | 7631 | Violence Against Women Zero Tolerance - Now And Never! | 13-Feh-23 | 15-Mar-23 | | Issued | 7 | 0.00 | 0.00 |
| 59 | S. S. Mahulkar | | | | | | | | |
| 352 | 6289 | Aarogya-Yog | 28-Feh-23 | 30-Mar-23 | 4-Mar-23 | Returned | 4 | 0.00 | 0.00 |
| 353 | 3575 | Yog : Ek Jivanshaili | 28-Feh-23 | 30-Mar-23 | 4-Mar-23 | Returned | 4 | 0.00 | 0.00 |
| 60 | Sakshi P. Bagade | | | | | | | | |
| 354 | 1352 | Kautumbik Sansadhanache Vyavasthapan Aani Gruhasajawat | 21-Anr-22 | 29-Anr-22 | 1-Jun-22 | Returned | 916 | 0.00 | 33.00 |

| S.N. | Acc No | Title Details | Issue Date | Due Date | Retrn Date | Status | Mem No | Fine Collected | Fine Due(Rs) |
|-----------|--------------------------|--|------------|-----------|------------|----------|--------|----------------|--------------|
| 61 | Sakshi P. Khadse | | | | | | | | |
| 355 | 7506 | Bharatacha Itihas i. s. 1206 tye 1756 | 12-Dec-22 | 20-Dec-22 | 16-Dec-22 | Returned | 894 | 0.00 | 0.00 |
| 356 | 7181 | Bhartatil Samajik Samastya | 26-Sep-22 | 4-Oct-22 | 29-Sep-22 | Returned | 894 | 0.00 | 0.00 |
| 357 | 7210 | Bhartatil Sultanshahicha Kalkhanda (E.S. 1206 Te 1525) | 11-May-22 | 19-May-22 | 21-May-22 | Returned | 894 | 0.00 | 2.00 |
| 358 | 7210 | Bhartatil Sultanshahicha Kalkhanda (E.S. 1206 Te 1525) | 27-Apr-22 | 5-May-22 | 6-May-22 | Returned | 894 | 0.00 | 1.00 |
| 359 | 7248 | Blossoming Flowers | 7-Oct-22 | 23-Oct-22 | 22-Oct-22 | Returned | 894 | 0.00 | 0.00 |
| 360 | 7263 | Blossoming Flowers | 19-Dec-22 | 27-Dec-22 | 10-Jan-23 | Returned | 894 | 0.00 | 14.00 |
| 361 | 7263 | Blossoming Flowers | 20-Aug-22 | 28-Aug-22 | 15-Sep-22 | Returned | 894 | 0.00 | 18.00 |
| 362 | 3895 | Gramgita | 15-Sep-22 | 23-Sep-22 | 21-Sep-22 | Returned | 894 | 0.00 | 0.00 |
| 363 | 6729 | Mahatma Jyotirao Phule Vangmay Ani Vichar | 15-Oct-22 | 23-Oct-22 | 22-Oct-22 | Returned | 894 | 0.00 | 0.00 |
| 364 | 7135 | Manorama YearBook 2018 | 11-Apr-22 | 19-Apr-22 | 25-Apr-22 | Returned | 894 | 0.00 | 6.00 |
| 365 | 6421 | Rashttrasanta Tukdoji Maharaj - Vyakti Aani vangamay | 7-Oct-22 | 15-Oct-22 | 14-Oct-22 | Returned | 894 | 0.00 | 0.00 |
| 366 | 7125 | Spoken English : A Foundation Course Part 1 | 11-Apr-22 | 19-Apr-22 | 25-Apr-22 | Returned | 894 | 0.00 | 6.00 |
| 62 | Sakshi R. Bhatkar | | | | | | | | |
| 367 | 1332 | Aadhunik Yurop (1780 Te 1965 A.D.) | 11-Apr-22 | 19-Apr-22 | 6-May-22 | Returned | 805 | 0.00 | 17.00 |
| 368 | 7544 | Sands Of Time | 23-May-22 | 31-May-22 | | Issued | 805 | 0.00 | 0.00 |
| 63 | Sakshi R. Katore | | | | | | | | |
| 369 | 7508 | Aadhunik Jagacha Itihas | 7-Sep-22 | 23-Sep-22 | 20-Sep-22 | Returned | 856 | 0.00 | 0.00 |
| 370 | 7508 | Aadhunik Jagacha Itihas | 15-Nov-22 | 9-Dec-22 | 19-Dec-22 | Returned | 856 | 0.00 | 10.00 |
| 371 | 7508 | Aadhunik Jagacha Itihas | 31-Dec-22 | 8-Jan-23 | 16-Jan-23 | Returned | 856 | 8.00 | 8.00 |
| 372 | 3948 | Bhagwan Buddha Aani Tyancha Dhamma | 6-May-22 | 14-May-22 | 18-May-22 | Returned | 856 | 4.00 | 4.00 |
| 373 | 7256 | Blossoming Flowers | 9-Apr-22 | 11-May-22 | 18-May-22 | Returned | 856 | 0.00 | 7.00 |
| 374 | 7480 | Chin aani Sayukth Rastra | 16-Apr-22 | 10-May-22 | 6-May-22 | Returned | 856 | 0.00 | 0.00 |
| 375 | 7436 | Ek Hota Karvar | 15-Nov-22 | 1-Dec-22 | 28-Nov-22 | Returned | 856 | 0.00 | 0.00 |
| 376 | 7380 | Sands Of Time | 1-Aug-22 | 9-Aug-22 | 15-Sep-22 | Returned | 856 | 0.00 | 37.00 |
| 377 | 5699 | Spardha Pariksha Marathi Vyakran Va Lekhan | 31-May-22 | 8-Jun-22 | 2-Jul-22 | Returned | 856 | 0.00 | 24.00 |

| S.N. | Acc No | Title Details | Issue Date | Due Date | Retrn Date | Status | Mem No | Fine Collected | Fine Due(Rs) |
|-----------|--------|---|------------|-----------|------------|----------|--------|----------------|--------------|
| 64 | | Samiksha N. Darokar | | | | | | | |
| 378 | 5913 | Adhunik Bhartacha Itihas 1984 Paryanta | 16-Dec-22 | 24-Dec-22 | 21-Dec-22 | Returned | 932 | 0.00 | 0.00 |
| 379 | 7247 | Blooming Buds | 30-Sep-22 | 16-Oct-22 | 19-Oct-22 | Returned | 932 | 0.00 | 3.00 |
| 65 | | Samiksha N. Wanjari | | | | | | | |
| 380 | 7512 | Aadhunik Jagacha Itihas | 28-Nov-22 | 6-Dec-22 | 5-Dec-22 | Returned | 909 | 0.00 | 0.00 |
| 381 | 7468 | Bhartiya Samajik Samashya | 2-May-22 | 18-May-22 | 26-May-22 | Returned | 909 | 0.00 | 8.00 |
| 382 | 7465 | Samajik Manavshatra | 21-Dec-22 | 29-Dec-22 | 31-Dec-22 | Returned | 909 | 2.00 | 2.00 |
| 383 | 2983 | Sampurna Police Constable Bharti Pariksha | 31-Dec-22 | 8-Jan-23 | 16-Jan-23 | Returned | 909 | 0.00 | 8.00 |
| 384 | 7378 | Sands Of Time | 28-Nov-22 | 22-Dec-22 | 16-Jan-23 | Returned | 909 | 0.00 | 25.00 |
| 66 | | Samiksha S. Ingale | | | | | | | |
| 385 | 7177 | Bhartatil Samajik Samastya | 16-Jun-22 | 24-Jun-22 | 4-Jul-22 | Returned | 917 | 0.00 | 10.00 |
| 386 | 7265 | Blossoming Flowers | 23-Apr-22 | 1-May-22 | 2-May-22 | Returned | 917 | 0.00 | 1.00 |
| 387 | 7482 | Chin aani Sayukth Rastra | 16-Jun-22 | 24-Jun-22 | 2-Jul-22 | Returned | 917 | 8.00 | 8.00 |
| 388 | 7382 | Sands Of Time | 21-Dec-22 | 29-Dec-22 | 4-Feb-23 | Returned | 917 | 0.00 | 37.00 |
| 67 | | Sanghatna M. Gondane | | | | | | | |
| 389 | 1511 | Dhag | 22-Dec-22 | 30-Dec-22 | 14-Mar-23 | Returned | 852 | 0.00 | 74.00 |
| 68 | | Santosh Arunrao Gayakwad | | | | | | | |
| 390 | 7897 | Samajik Sanshodhanachi Multatve | 3-Jan-23 | 2-Feb-23 | 9-Mar-23 | Returned | 956 | 0.00 | 0.00 |
| 391 | 4157 | Sanshodhan Paddhati | 3-Jan-23 | 2-Feb-23 | 9-Mar-23 | Returned | 956 | 0.00 | 0.00 |
| 69 | | Sapna R. Dharmale | | | | | | | |
| 392 | 7923 | Bharatacha Itihas Prarabhapasun Te E. S. 700 Parayant | 7-Dec-22 | 15-Dec-22 | 16-Dec-22 | Returned | 940 | 0.00 | 1.00 |
| 393 | 711 | Mrutyunjay | 20-Mar-23 | 28-Mar-23 | 5-Apr-23 | Returned | 940 | 8.00 | 8.00 |
| 70 | | Saroj D. Dehade | | | | | | | |
| 394 | 687 | Agnipankh | 14-Oct-22 | 22-Oct-22 | 18-Nov-22 | Returned | 925 | 0.00 | 27.00 |
| 395 | 7228 | Blooming Buds | 10-Oct-22 | 18-Oct-22 | 21-Dec-22 | Returned | 925 | 0.00 | 64.00 |
| 396 | 7228 | Blooming Buds | 30-Sep-22 | 8-Oct-22 | 10-Oct-22 | Returned | 925 | 0.00 | 2.00 |
| 397 | 7215 | Prachin Bharat : Prachin Kal Te E.S. 1205 | 12-Oct-22 | 20-Oct-22 | 14-Oct-22 | Returned | 925 | 0.00 | 0.00 |
| 398 | 7456 | Sampurn Mahila Va Balvikas Samanyadyan, Budhimapan Va Vishyashi Sambadhit Ghatak | 5-Sep-22 | 13-Sep-22 | 13-Sep-22 | Returned | 925 | 0.00 | 0.00 |
| 399 | 7651 | Savitribai Fule | 14-Sep-22 | 22-Sep-22 | 27-Sep-22 | Returned | 925 | 0.00 | 5.00 |

| S.N. | Acc No | Title Details | Issue Date | Due Date | Retrn Date | Status | Mem No | Fine Collected | Fine Due(Rs) |
|-----------|-----------------------------|--|------------|-----------|------------|----------|--------|----------------|--------------|
| 71 | Sejal S. Kothare | | | | | | | | |
| 400 | 850 | Aadhunik Yurop (1780 Te 1965 A.D.) | 9-Mav-22 | 17-Mav-22 | 18-Mav-22 | Returned | 771 | 1.00 | 1.00 |
| 401 | 850 | Aadhunik Yurop (1780 Te 1965 A.D.) | 11-Anr-22 | 19-Anr-22 | 18-Anr-22 | Returned | 771 | 0.00 | 0.00 |
| 402 | 7445 | Manavi Poshan Va Aaharshatra | 9-Mav-22 | 17-Mav-22 | 17-Mav-22 | Returned | 771 | 0.00 | 0.00 |
| 72 | Shakshi B. Kapde | | | | | | | | |
| 403 | 7512 | Aadhunik Jagacha Itihas | 7-Dec-22 | 15-Dec-22 | 21-Dec-22 | Returned | 878 | 0.00 | 6.00 |
| 404 | 7791 | Manav Vikas Bhag :1 | 12-Dec-22 | 28-Dec-22 | 23-Dec-22 | Returned | 878 | 0.00 | 0.00 |
| 405 | 7450 | Manvi Vikas | 25-Mar-23 | 2-Anr-23 | 5-Anr-23 | Returned | 878 | 3.00 | 3.00 |
| 406 | 7381 | Sands Of Time | 29-Aug-22 | 6-Sen-22 | 15-Sen-22 | Returned | 878 | 0.00 | 9.00 |
| 407 | 7379 | Sands Of Time | 1-Aug-22 | 9-Aug-22 | 18-Aug-22 | Returned | 878 | 0.00 | 9.00 |
| 408 | 7867 | Shivcharitr | 15-Oct-22 | 31-Oct-22 | 28-Nov-22 | Returned | 878 | 0.00 | 28.00 |
| 73 | Sharmita C. Bhosle | | | | | | | | |
| 409 | 7922 | Bharatacha Itihas Prarabhapasun Te E. S. 700 Parayant | 13-Dec-22 | 21-Dec-22 | 20-Dec-22 | Returned | 949 | 0.00 | 0.00 |
| 410 | 7232 | Blooming Buds | 4-Oct-22 | 12-Oct-22 | 12-Oct-22 | Returned | 949 | 0.00 | 0.00 |
| 411 | 7242 | Blooming Buds | 15-Oct-22 | 23-Oct-22 | 20-Oct-22 | Returned | 949 | 0.00 | 0.00 |
| 412 | 7258 | Blossoming Flowers | 13-Dec-22 | 21-Dec-22 | 13-Dec-22 | Returned | 949 | 0.00 | 0.00 |
| 413 | 7117 | Sampurn English Vyakarn V shabdh Sangrah | 28-Sen-22 | 6-Oct-22 | 4-Oct-22 | Returned | 949 | 0.00 | 0.00 |
| 414 | 4177 | Upayukta Nibandha Sanch | 13-Dec-22 | 21-Dec-22 | 20-Dec-22 | Returned | 949 | 0.00 | 0.00 |
| 74 | Shital H. Kothare | | | | | | | | |
| 415 | 7482 | Chin aani Sayukth Rastra | 18-Anr-22 | 26-Anr-22 | 20-Anr-22 | Returned | 874 | 0.00 | 0.00 |
| 75 | Shraddha G. Wankhade | | | | | | | | |
| 416 | 3733 | Ambedkari Vichar Aani Sahitya | 18-Anr-22 | 26-Anr-22 | 25-Anr-22 | Returned | 869 | 0.00 | 0.00 |
| 417 | 7260 | Blossoming Flowers | 25-Anr-22 | 3-Mav-22 | 2-Mav-22 | Returned | 869 | 0.00 | 0.00 |
| 418 | 7259 | Blossoming Flowers | 2-Mav-22 | 18-Mav-22 | 16-Jun-22 | Returned | 869 | 0.00 | 29.00 |
| 419 | 7255 | Blossoming Flowers | 18-Mav-22 | 26-Mav-22 | 27-Sen-22 | Returned | 869 | 0.00 | 124.00 |
| 420 | 7480 | Chin aani Sayukth Rastra | 4-Anr-22 | 12-Anr-22 | 16-Anr-22 | Returned | 869 | 0.00 | 4.00 |
| 421 | 7715 | Samajik Manavshatra Bhag : 1 | 15-Nov-22 | 1-Dec-22 | 12-Dec-22 | Returned | 869 | 0.00 | 11.00 |
| 422 | 3061 | Tumche Aamche Marathi Vyakaran | 23-Nov-22 | 1-Dec-22 | 3-Dec-22 | Returned | 869 | 0.00 | 2.00 |
| 76 | Shreya V. Sable | | | | | | | | |
| 423 | 7250 | Blossoming Flowers | 20-Anr-22 | 28-Anr-22 | 23-Feb-23 | Returned | 871 | 0.00 | 301.00 |

| S.N. | Acc No | Title Details | Issue Date | Due Date | Retrn Date | Status | Mem No | Fine Collected | Fine Due(Rs) |
|-----------|--------|---|------------|-----------|------------|----------|--------|----------------|--------------|
| 77 | | Shrushti M. Kamble | | | | | | | |
| 424 | 4220 | Balvikas Shastra | 12-Dec-22 | 20-Dec-22 | 19-Dec-22 | Returned | 870 | 0.00 | 0.00 |
| 425 | 6246 | Bharitya Samajik Sanrachana Aani Samajik Samasya | 4-Anr-22 | 12-Anr-22 | 26-Anr-22 | Returned | 870 | 0.00 | 14.00 |
| 426 | 6246 | Bharitya Samajik Sanrachana Aani Samajik Samasya | 30-Mav-22 | 7-Jun-22 | 13-Jun-22 | Returned | 870 | 0.00 | 6.00 |
| 427 | 7266 | Blossoming Flowers | 11-Mav-22 | 19-Mav-22 | 30-Mav-22 | Returned | 870 | 0.00 | 11.00 |
| 428 | 7482 | Chin aani Sayukth Rastra | 22-Anr-22 | 30-Anr-22 | 30-Anr-22 | Returned | 870 | 0.00 | 0.00 |
| 429 | 7116 | Engraji Vyakaran | 13-Sen-22 | 29-Sen-22 | 26-Sen-22 | Returned | 870 | 0.00 | 0.00 |
| 430 | 7380 | Sands Of Time | 7-Oct-22 | 15-Oct-22 | 20-Oct-22 | Returned | 870 | 5.00 | 5.00 |
| 431 | 7379 | Sands Of Time | 22-Aug-22 | 30-Aug-22 | 6-Sen-22 | Returned | 870 | 0.00 | 7.00 |
| 432 | 7380 | Sands Of Time | 26-Sen-22 | 4-Oct-22 | 7-Oct-22 | Returned | 870 | 0.00 | 3.00 |
| 433 | 7380 | Sands Of Time | 19-Sen-22 | 27-Sen-22 | 26-Sen-22 | Returned | 870 | 0.00 | 0.00 |
| 78 | | Siddhi P. Bondre | | | | | | | |
| 434 | 7923 | Bharatacha Itihas Prarabhapasun Te E. S. 700 Parayant | 21-Nov-22 | 29-Nov-22 | 1-Dec-22 | Returned | 929 | 2.00 | 2.00 |
| 435 | 7235 | Blooming Buds | 30-Sen-22 | 16-Oct-22 | 19-Oct-22 | Returned | 929 | 0.00 | 3.00 |
| 436 | 6985 | Kadambaricha Aashayvedh | 16-Mar-23 | 24-Mar-23 | 21-Mar-23 | Returned | 929 | 0.00 | 0.00 |
| 79 | | Sima D. Dofode | | | | | | | |
| 437 | 7314 | Aai Retire Hotey | 23-Mar-23 | 31-Mar-23 | 25-Mar-23 | Returned | 919 | 0.00 | 0.00 |
| 438 | 1395 | Bharatacha Itihas (Prarambhapasun Te E. S. 1526 Paryanta) | 11-Mav-22 | 19-Mav-22 | 31-Mav-22 | Returned | 919 | 0.00 | 12.00 |
| 439 | 6273 | Bharatacha Itihas (Prarambhapasun Te E. S. 1760 Paryanta) | 12-Nov-22 | 20-Nov-22 | 15-Nov-22 | Returned | 919 | 0.00 | 0.00 |
| 440 | 7109 | Engrajimadhye Bola Patkan | 23-Mar-23 | 31-Mar-23 | 1-Anr-23 | Returned | 919 | 1.00 | 1.00 |
| 441 | 690 | Pakhargeet | 21-Mar-23 | 29-Mar-23 | 23-Mar-23 | Returned | 919 | 0.00 | 0.00 |
| 442 | 3687 | Swatantrageete | 21-Mar-23 | 29-Mar-23 | 23-Mar-23 | Returned | 919 | 0.00 | 0.00 |
| 80 | | Snehal J. Mule | | | | | | | |
| 443 | 3480 | Hindu : Jagnyachi Samrudha adgal | 20-Feb-23 | 28-Feb-23 | | Issued | 584 | 0.00 | 0.00 |
| 81 | | Sonali S. Sawlekar | | | | | | | |
| 444 | 7230 | Blooming Buds | 10-Oct-22 | 26-Oct-22 | 17-Nov-22 | Returned | 952 | 0.00 | 22.00 |
| 445 | 7217 | Prachin Bharat : Prachin Kal Te E.S. 1205 | 10-Oct-22 | 26-Oct-22 | 16-Dec-22 | Returned | 952 | 0.00 | 51.00 |

| S.N. | Acc No | Title Details | Issue Date | Due Date | Retrn Date | Status | Mem No | Fine Collected | Fine Due(Rs) |
|-----------|--------|--|------------|-----------|------------|----------|--------|----------------|--------------|
| 82 | | Soniya D. Uike | | | | | | | |
| 446 | 7923 | Bharatacha Itihas Prarabhapasun Te E. S. 700 Parayant | 16-Dec-22 | 24-Dec-22 | 21-Dec-22 | Returned | 935 | 0.00 | 0.00 |
| 447 | 3068 | Nibandha Malika | 28-Nov-22 | 6-Dec-22 | 2-Dec-22 | Returned | 935 | 0.00 | 0.00 |
| 83 | | Subodh M. Panekar | | | | | | | |
| 448 | 7180 | Bhartatil Samajik Samastya | 9-Anr-22 | 17-Anr-22 | 13-Anr-22 | Returned | 880 | 0.00 | 0.00 |
| 449 | 3755 | Dr Babasaheb Ambedkar Yanchi Atmakatha | 2-Jun-22 | 10-Jun-22 | 13-Jun-22 | Returned | 880 | 0.00 | 3.00 |
| 450 | 6121 | Impressive English | 2-Jun-22 | 10-Jun-22 | 13-Jun-22 | Returned | 880 | 0.00 | 3.00 |
| 451 | 3848 | Kavyadhara | 31-Mav-22 | 8-Jun-22 | 2-Jun-22 | Returned | 880 | 0.00 | 0.00 |
| 452 | 7536 | Murdgandh Bhag-2 | 23-Mav-22 | 31-Mav-22 | 31-Mav-22 | Returned | 880 | 0.00 | 0.00 |
| 453 | 6843 | Swami Vivekanand : Vyakti Aur Vichar | 2-Mav-22 | 10-Mav-22 | 7-Mav-22 | Returned | 880 | 0.00 | 0.00 |
| 454 | 3589 | Swikarachi Jadoo : Twarit Anand Ka Prapta Karawa | 9-Mav-22 | 17-Mav-22 | 11-Mav-22 | Returned | 880 | 0.00 | 0.00 |
| 84 | | Suraj R. Bandurkar | | | | | | | |
| 455 | 6293 | Rajkiya Siddhanta | 4-Anr-22 | 12-Anr-22 | 11-Anr-22 | Returned | 777 | 0.00 | 0.00 |
| 85 | | Suraj R. Kothar | | | | | | | |
| 456 | 7151 | Albret Einstein | 18-Oct-22 | 26-Oct-22 | 11-Nov-22 | Returned | 927 | 0.00 | 16.00 |
| 457 | 7925 | Bharatacha Itihas Prarabhapasun Te E. S. 700 Parayant | 16-Dec-22 | 24-Dec-22 | 25-Jan-23 | Returned | 927 | 0.00 | 32.00 |
| 458 | 7246 | Blooming Buds | 30-Sep-22 | 16-Oct-22 | 18-Oct-22 | Returned | 927 | 2.00 | 2.00 |
| 459 | 5504 | Rashtrasanta Tukadoji Maharaj - Vyakti Aani Vangamay | 23-Aug-22 | 31-Aug-22 | 1-Sep-22 | Returned | 927 | 0.00 | 1.00 |
| 86 | | Sushmita P. Puri | | | | | | | |
| 460 | 7926 | Bharatacha Itihas Prarabhapasun Te E. S. 700 Parayant | 12-Dec-22 | 20-Dec-22 | 21-Dec-22 | Returned | 948 | 1.00 | 1.00 |
| 461 | 7241 | Blooming Buds | 30-Sep-22 | 8-Oct-22 | 13-Oct-22 | Returned | 948 | 0.00 | 5.00 |

| S.N. | Acc No | Title Details | Issue Date | Due Date | Retrn Date | Status | Mem No | Fine Collected | Fine Due(Rs) |
|-----------|--------|---|------------|-----------|------------|----------|--------|----------------|--------------|
| 87 | | Swati R. Sakore | | | | | | | |
| 462 | 7922 | Bharatacha Itihas Prarabhapasun Te E. S. 700 Parayant | 21-Oct-22 | 6-Nov-22 | 1-Dec-22 | Returned | 931 | 0.00 | 25.00 |
| 463 | 7921 | Bharatacha Itihas Prarabhapasun Te E. S. 700 Parayant | 15-Nov-22 | 23-Nov-22 | 1-Dec-22 | Returned | 931 | 8.00 | 8.00 |
| 464 | 7213 | Prachin Bharat : Prachin Kal Te E.S. 1205 | 16-Dec-22 | 24-Dec-22 | 21-Dec-22 | Returned | 931 | 0.00 | 0.00 |
| 465 | 7112 | Sampurn English Vyakaran | 23-Dec-22 | 31-Dec-22 | 2-Jan-23 | Returned | 931 | 2.00 | 2.00 |
| 466 | 7112 | Sampurn English Vyakaran | 28-Sep-22 | 6-Oct-22 | 7-Oct-22 | Returned | 931 | 1.00 | 1.00 |
| 88 | | Tejas T. Dhanorkar | | | | | | | |
| 467 | 6438 | Aasa Ahe GST Kayada : Aadyayavad Sudhrnasah | 18-Oct-22 | 26-Oct-22 | 11-Nov-22 | Returned | 926 | 0.00 | 16.00 |
| 468 | 774 | Amhi Pahilele Swami Vivekanand | 22-Sep-22 | 8-Oct-22 | 18-Oct-22 | Returned | 926 | 10.00 | 10.00 |
| 469 | 5774 | Chava | 23-Aug-22 | 8-Sep-22 | 6-Sep-22 | Returned | 926 | 0.00 | 0.00 |
| 470 | 5774 | Chava | 6-Sep-22 | 14-Sep-22 | 22-Sep-22 | Returned | 926 | 0.00 | 8.00 |
| 471 | 7814 | Hindurashtrawad: Swa. Savarkarancha Aani Rashtriya Swayamsevak Sanghacha | 16-Dec-22 | 24-Dec-22 | 27-Dec-22 | Returned | 926 | 0.00 | 3.00 |
| 472 | 6694 | Prachin Bharat Ka Itihas | 1-Oct-22 | 9-Oct-22 | 1-Oct-22 | Returned | 926 | 0.00 | 0.00 |
| 473 | 3005 | Sampurna Samanya Kshamata Chachani | 11-Nov-22 | 27-Nov-22 | 16-Dec-22 | Returned | 926 | 0.00 | 19.00 |
| 474 | 4989 | Shivrayanchi Yuddhaniti | 8-Sep-22 | 16-Sep-22 | 13-Sep-22 | Returned | 926 | 0.00 | 0.00 |
| 89 | | Tejasvini Vasantrao Kapade | | | | | | | |
| 475 | 7818 | Adhunik Bharatacha Itihas Maharashtrachya Vishesh Sandharbhasah | 11-Mar-23 | 19-Mar-23 | 20-Apr-23 | Returned | 953 | 0.00 | 32.00 |
| 476 | 4130 | Adhunik Maharashtrachya Itihas | 10-Jan-23 | 18-Jan-23 | 11-Jan-23 | Returned | 953 | 0.00 | 0.00 |
| 477 | 3526 | Apurvai | 24-Mar-23 | 1-Apr-23 | 21-Apr-23 | Returned | 953 | 0.00 | 20.00 |
| 478 | 5775 | Mrutyunjay | 2-Mar-23 | 10-Mar-23 | 24-Mar-23 | Returned | 953 | 0.00 | 14.00 |
| 479 | 5828 | The Mega State Maharashtra | 22-Dec-22 | 30-Dec-22 | 24-Dec-22 | Returned | 953 | 0.00 | 0.00 |
| 480 | 5828 | The Mega State Maharashtra | 23-Jan-23 | 31-Jan-23 | 1-Feb-23 | Returned | 953 | 1.00 | 1.00 |
| 90 | | Ujawala R. Barai | | | | | | | |
| 481 | 1332 | Aadhunik Yurop (1780 Te 1965 A.D.) | 7-May-22 | 15-May-22 | 17-May-22 | Returned | 770 | 0.00 | 2.00 |
| 482 | 7444 | Manavi Poshan Va Aaharshatra | 9-May-22 | 17-May-22 | 17-May-22 | Returned | 770 | 0.00 | 0.00 |

| S.N. | Acc No | Title Details | Issue Date | Due Date | Retrn Date | Status | Mem No | Fine Collected | Fine Due(Rs) |
|-----------|-----------------------------|---|------------|-----------|------------|----------|--------|----------------|--------------|
| 91 | V. T. Adlok | | | | | | | | |
| 483 | 7494 | Adhunik Rajkiya Sankalpana Ani Dhoran | 17-Nov-22 | 16-Jan-23 | 13-Dec-22 | Returned | 8 | 0.00 | 0.00 |
| 484 | 7831 | Engraji Vyakaran Vakyarachanasah | 15-Nov-22 | 15-Dec-22 | 3-Dec-22 | Returned | 8 | 0.00 | 0.00 |
| 485 | 7831 | Engraji Vyakaran Vakyarachanasah | 3-Dec-22 | 2-Jan-23 | 8-Dec-22 | Returned | 8 | 0.00 | 0.00 |
| 486 | 7731 | Manav Vikas Bhag :1 | 9-Dec-22 | 7-Feb-23 | 24-Dec-22 | Returned | 8 | 0.00 | 0.00 |
| 92 | Vaishali N. Gajbhiye | | | | | | | | |
| 487 | 7251 | Blossoming Flowers | 23-May-22 | 31-May-22 | 4-Jul-22 | Returned | 850 | 0.00 | 34.00 |
| 93 | Vaishnavi G. Golait | | | | | | | | |
| 488 | 7494 | Adhunik Rajkiya Sankalpana Ani Dhoran | 21-Dec-22 | 29-Dec-22 | 31-Dec-22 | Returned | 876 | 0.00 | 2.00 |
| 489 | 5196 | Bhakaricha Chandra | 28-Sep-22 | 6-Oct-22 | 7-Oct-22 | Returned | 876 | 0.00 | 1.00 |
| 490 | 7481 | Chin aani Sayukth Rastra | 30-Apr-22 | 1-Jun-22 | 6-Jul-22 | Returned | 876 | 0.00 | 35.00 |
| 491 | 1512 | Dhag | 25-Mar-23 | 2-Apr-23 | 8-Apr-23 | Returned | 876 | 6.00 | 6.00 |
| 492 | 7446 | Manavi Poshan Va Aaharshatra | 11-Apr-22 | 19-Apr-22 | 13-Apr-22 | Returned | 876 | 0.00 | 0.00 |
| 493 | 5775 | Mrutyunjay | 25-Mar-23 | 2-Apr-23 | 8-Apr-23 | Returned | 876 | 6.00 | 6.00 |
| 494 | 6295 | Rajkiya Siddhanta | 18-Aug-22 | 11-Sep-22 | 3-Sep-22 | Returned | 876 | 0.00 | 0.00 |
| 495 | 7381 | Sands Of Time | 9-Feb-23 | 17-Feb-23 | 23-Feb-23 | Returned | 876 | 0.00 | 6.00 |
| 496 | 7382 | Sands Of Time | 9-Feb-23 | 17-Feb-23 | 23-Feb-23 | Returned | 876 | 0.00 | 6.00 |
| 497 | 7382 | Sands Of Time | 11-Mar-23 | 19-Mar-23 | 20-Mar-23 | Returned | 876 | 1.00 | 1.00 |
| 498 | 7381 | Sands Of Time | 31-Dec-22 | 8-Jan-23 | 10-Jan-23 | Returned | 876 | 2.00 | 2.00 |
| 499 | 7382 | Sands Of Time | 7-Oct-22 | 15-Oct-22 | 17-Oct-22 | Returned | 876 | 0.00 | 2.00 |
| 500 | 7382 | Sands Of Time | 17-Oct-22 | 10-Nov-22 | 21-Dec-22 | Returned | 876 | 0.00 | 41.00 |
| 501 | 7378 | Sands Of Time | 3-Sep-22 | 19-Sep-22 | 27-Sep-22 | Returned | 876 | 0.00 | 8.00 |
| 502 | 7378 | Sands Of Time | 18-Aug-22 | 11-Sep-22 | 3-Sep-22 | Returned | 876 | 0.00 | 0.00 |
| 503 | 7378 | Sands Of Time | 1-Aug-22 | 17-Aug-22 | 18-Aug-22 | Returned | 876 | 0.00 | 1.00 |
| 504 | 3110 | Sarvottam Bhumi Putra : Gautam Buddha | 30-Apr-22 | 8-May-22 | 4-May-22 | Returned | 876 | 0.00 | 0.00 |
| 505 | 7058 | Shree Yekanatha Maharajanchi Nivadak Bharude | 13-Sep-22 | 21-Sep-22 | 14-Sep-22 | Returned | 876 | 0.00 | 0.00 |
| 506 | 1067 | Shri Dnyaneshwari Gudharthadipika | 12-Oct-22 | 20-Oct-22 | 15-Nov-22 | Returned | 876 | 0.00 | 26.00 |
| 507 | 4045 | Shri Tukaram Babanchya Abhangachi Gatha | 14-Sep-22 | 30-Sep-22 | 12-Oct-22 | Returned | 876 | 0.00 | 12.00 |
| 508 | 4499 | Subodh Bible | 15-Nov-22 | 23-Nov-22 | 25-Jan-23 | Returned | 876 | 0.00 | 63.00 |
| 509 | 4998 | Swami Vivekanandanchya Sahavasat | 3-Sep-22 | 11-Sep-22 | 12-Sep-22 | Returned | 876 | 0.00 | 1.00 |

| S.N. | Acc No | Title Details | Issue Date | Due Date | Retrn Date | Status | Mem No | Fine Collected | Fine Due(Rs) |
|------------|--------|---|------------|-----------|------------|----------|--------|----------------|--------------|
| 94 | | Vaishnavi D. Ingalkar | | | | | | | |
| 510 | 7920 | Bharatacha Itihas Prarabhapasun Te E. S. 700 Parayant | 12-Dec-22 | 20-Dec-22 | 21-Dec-22 | Returned | 939 | 1.00 | 1.00 |
| 511 | 7241 | Blooming Buds | 14-Oct-22 | 22-Oct-22 | 19-Oct-22 | Returned | 939 | 0.00 | 0.00 |
| 512 | 7243 | Blooming Buds | 30-Sep-22 | 8-Oct-22 | 12-Oct-22 | Returned | 939 | 4.00 | 4.00 |
| 513 | 7117 | Sampurn English Vyakarn V shabdh Sangrah | 21-Sep-22 | 29-Sep-22 | 24-Sep-22 | Returned | 939 | 0.00 | 0.00 |
| 95 | | Vaishnavi M. Sasane | | | | | | | |
| 514 | 7491 | Bharatiya Savidhanatil Taratudi Aani Stanik Swashasan | 11-Apr-22 | 19-Apr-22 | 13-Apr-22 | Returned | 902 | 0.00 | 0.00 |
| 515 | 7330 | Bhartiya Sanvidhanatil Tartudi Aani Sthanik Swashasan | 13-Apr-22 | 21-Apr-22 | | Issued | 902 | 0.00 | 0.00 |
| 96 | | Vaishnavi N. Bhilkar | | | | | | | |
| 516 | 7926 | Bharatacha Itihas Prarabhapasun Te E. S. 700 Parayant | 21-Nov-22 | 29-Nov-22 | 12-Dec-22 | Returned | 936 | 0.00 | 13.00 |
| 517 | 7236 | Blooming Buds | 30-Sep-22 | 8-Oct-22 | 21-Nov-22 | Returned | 936 | 0.00 | 44.00 |
| 97 | | Vaishnavi P. Shende | | | | | | | |
| 518 | 687 | Agnipankh | 23-Aug-22 | 31-Aug-22 | 25-Aug-22 | Returned | 921 | 0.00 | 0.00 |
| 519 | 7924 | Bharatacha Itihas Prarabhapasun Te E. S. 700 Parayant | 21-Nov-22 | 29-Nov-22 | 12-Jan-23 | Returned | 921 | 0.00 | 44.00 |
| 520 | 5803 | Mohandas | 28-Sep-22 | 6-Oct-22 | 7-Oct-22 | Returned | 921 | 1.00 | 1.00 |
| 521 | 2956 | MPSC : PSI/STI/ASST (Purva) Pariksha Samanya Kshamata Chachani | 5-Sep-22 | 13-Sep-22 | 13-Sep-22 | Returned | 921 | 0.00 | 0.00 |
| 522 | 2983 | Sampurna Police Constable Bharti Pariksha | 17-Nov-22 | 25-Nov-22 | 21-Nov-22 | Returned | 921 | 0.00 | 0.00 |
| 98 | | Vaishnavi R. Chaudhari | | | | | | | |
| 523 | 7502 | Bharatacha Itihas i. s. 1206 tye 1756 | 16-Dec-22 | 24-Dec-22 | 10-Jan-23 | Returned | 907 | 0.00 | 17.00 |
| 524 | 7253 | Blossoming Flowers | 26-Dec-22 | 3-Jan-23 | 10-Jan-23 | Returned | 907 | 0.00 | 7.00 |
| 525 | 6247 | Samajshastra Parichay | 20-Apr-22 | 28-Apr-22 | 23-May-22 | Returned | 907 | 0.00 | 25.00 |
| 99 | | Vaishnavi S. Raut | | | | | | | |
| 526 | 7448 | Manvi Vikas | 9-May-22 | 17-May-22 | 9-May-22 | Returned | 872 | 0.00 | 0.00 |
| 100 | | Vaishnavi U. Ganorkar | | | | | | | |
| 527 | 3367 | Essays Letters and Stories | 20-Apr-22 | 28-Apr-22 | 17-May-22 | Returned | 783 | 0.00 | 19.00 |

| S.N. | Acc No | Title Details | Issue Date | Due Date | Retrn Date | Status | Mem No | Fine Collected | Fine Due(Rs) |
|------------|--------------------------------|--|------------|-----------|------------|----------|--------|----------------|--------------|
| 101 | Varsha R. Sakore | | | | | | | | |
| 528 | 1333 | Aadhunik Yurop (1780 Te 1965 A.D.) | 6-Mav-22 | 14-Mav-22 | 23-Mav-22 | Returned | 772 | 0.00 | 9.00 |
| 529 | 1331 | Aadhunik Yurop (1780 Te 1965 A.D.) | 4-Anr-22 | 12-Anr-22 | 11-Anr-22 | Returned | 772 | 0.00 | 0.00 |
| 530 | 6132 | Sahni English Essays, Letter Writing & E-mail | 25-Anr-22 | 3-Mav-22 | 30-Anr-22 | Returned | 772 | 0.00 | 0.00 |
| 531 | 7107 | Top 51 Essays For Beginners | 25-Anr-22 | 3-Mav-22 | 30-Anr-22 | Returned | 772 | 0.00 | 0.00 |
| 102 | Vidanti P. Bhople | | | | | | | | |
| 532 | 7921 | Bharatacha Itihas Prarabhapasun Te E. S. 700 Parayant | 21-Oct-22 | 29-Oct-22 | 15-Nov-22 | Returned | 930 | 17.00 | 17.00 |
| 533 | 7234 | Blooming Buds | 30-Sen-22 | 16-Oct-22 | 21-Oct-22 | Returned | 930 | 0.00 | 5.00 |
| 534 | 6265 | Samajshastrachi Multatve | 28-Sen-22 | 6-Oct-22 | 7-Oct-22 | Returned | 930 | 1.00 | 1.00 |
| 103 | Vinod Nivrutti Gajbhiye | | | | | | | | |
| 535 | 4983 | Pragat Samajik Sanshodhan Padhati Va Sankhyaki | 3-Jan-23 | 2-Feb-23 | | Issued | 955 | 0.00 | 0.00 |
| 536 | 7875 | Sanshodhan Padhati | 3-Jan-23 | 2-Feb-23 | | Issued | 955 | 0.00 | 0.00 |
| 537 | 7880 | Sanshodhan Padhati | 3-Jan-23 | 2-Feb-23 | | Issued | 955 | 0.00 | 0.00 |
| 104 | Yash S. Saykhede | | | | | | | | |
| 538 | 7264 | Blossoming Flowers | 17-Mav-22 | 2-Jun-22 | 31-Dec-22 | Returned | 920 | 0.00 | 212.00 |
| 539 | 7514 | Britishkalin Bharatacha Itihas E S 1757 te 1947 | 5-Mav-22 | 13-Mav-22 | 17-Mav-22 | Returned | 920 | 0.00 | 4.00 |
| 540 | 7446 | Manavi Poshan Va Aaharshatra | 31-Mav-22 | 8-Jun-22 | 16-Jun-22 | Returned | 920 | 0.00 | 8.00 |

L.D.P.A.C. Library
Late Dattatraya Pusadkar Arts College
Nandgaon Peth, Tq. Dist. Amravati.

May 25, 2023

Top Borrowers List

| S.N. | Member No | Member Name | Category | Sub Category | Docs Issued |
|------|-----------|----------------------------|-------------------|--------------|-------------|
| 1 | 841 | Anjali R. Kambale | B.A.-II | STUDENT | 37 |
| 2 | 842 | Namrata B. Meshram | B.A.-II | STUDENT | 33 |
| 3 | 848 | Manda S. Bhalavi | B.A.-II | STUDENT | 30 |
| 4 | 6 | Dr. G. M. Tirmanwar | PROFESSOR | TEACHING | 27 |
| 5 | 876 | Vaishnavi G. Golaik | B.A.-II | STUDENT | 22 |
| 6 | 845 | Divya N. Adne | B.A.-II | STUDENT | 18 |
| 7 | 5 | Dr. S. S. Balapure | PROFESSOR | TEACHING | 15 |
| 8 | 7 | S. K. Pawar | ASST. PROF. | TEACHING | 12 |
| 9 | 894 | Sakshi P. Khadse | B.A.-I | STUDENT | 12 |
| 10 | 887 | Rani S. Patel | B.A.-I | STUDENT | 11 |
| 11 | 849 | Bharat N. Agrawal | B.A.-II | STUDENT | 11 |
| 12 | 870 | Shrushti M. Kamble | B.A.-II | STUDENT | 10 |
| 13 | 912 | Rutuja A. Tayade | B.A.-II | STUDENT | 10 |
| 14 | 856 | Sakshi R. Katore | B.A.-II | STUDENT | 9 |
| 15 | 923 | Priti R. Kothar | B.A.-I | STUDENT | 8 |
| 16 | 905 | Priya D. Gadling | B.A.-II | STUDENT | 8 |
| 17 | 881 | Aditya R. Sonone | B.A.-II | STUDENT | 8 |
| 18 | 926 | Tejas T. Dhanorkar | B.A.-I | STUDENT | 8 |
| 19 | 889 | Khushi N. Kothar | B.A.-I | STUDENT | 7 |
| 20 | 880 | Subodh M. Panekar | B.A.-II | STUDENT | 7 |
| 21 | 869 | Shraddha G. Wankhade | B.A.-II | STUDENT | 7 |
| 22 | 500 | Bhavana V. Thawall | LIB. STUDY CENTER | STUDENT | 6 |
| 23 | 784 | Anisha S. Sonone | B.A.-II | STUDENT | 6 |
| 24 | 878 | Shakshi B. Kapde | B.A.-III | STUDENT | 6 |
| 25 | 919 | Sima D. Dolfode | B.A.-II | STUDENT | 6 |
| 26 | 925 | Saroj D. Dehade | B.A.-I | STUDENT | 6 |
| 27 | 928 | Divya G. Surjuse | B.A.-I | STUDENT | 6 |
| 28 | 953 | Tejasvini Vasantrao Kapade | LIB. STUDY CENTER | STUDENT | 6 |
| 29 | 954 | Aishwarya Ramraoji Bhopale | LIB. STUDY CENTER | STUDENT | 6 |
| 30 | 949 | Sharmita C. Bhosle | B.A.-I | STUDENT | 6 |
| 31 | 921 | Vaishnavi P. Shende | B.A.-I | STUDENT | 5 |
| 32 | 931 | Swati R. Sakore | B.A.-I | STUDENT | 5 |
| 33 | 909 | Samiksha N. Wanjari | B.A.-II | STUDENT | 5 |
| 34 | 888 | Namrata V. Bhasme | B.A.-II | STUDENT | 5 |
| 35 | 892 | Nilam R. Ivrate | B.A.-I | STUDENT | 5 |
| 36 | 917 | Samiksha S. Ingale | B.A.-II | STUDENT | 4 |
| 37 | 918 | Nilam C. Gondane | B.A.-I | STUDENT | 4 |
| 38 | 788 | Anuradha A. Gaikwad | B.A.-II | STUDENT | 4 |
| 39 | 8 | V. T. Adlok | LIBRARIAN | TEACHING | 4 |
| 40 | 802 | Dipti D. Gobade | B.A.-II | STUDENT | 4 |
| 41 | 772 | Varsha R. Sakore | B.A.-II | STUDENT | 4 |
| 42 | 927 | Suraj R. Kothar | B.A.-I | STUDENT | 4 |
| 43 | 939 | Vaishnavi D. Ingalkar | B.A.-I | STUDENT | 4 |

| S.N. | Member No | Member Name | Category | Sub Category | Docs Issued |
|------|-----------|--------------------------|------------------|--------------|-------------|
| 44 | 942 | Pragati S. Gawai | B.A.-I | STUDENT | 4 |
| 45 | 951 | Nidhi S. Raut | B.A.-I | STUDENT | 4 |
| 46 | 955 | Vinod Nivrutti Gajbhiye | PH.D. (HISTORY) | STUDENT | 3 |
| 47 | 929 | Siddhi P. Bondre | B.A.-I | STUDENT | 3 |
| 48 | 930 | Vidanti P. Bhople | B.A.-I | STUDENT | 3 |
| 49 | 731 | Pooja S. Dhansuikar | B.A.-III | STUDENT | 3 |
| 50 | 769 | Pratiksha S. Bhopale | B.A.-II | STUDENT | 3 |
| 51 | 771 | Sejal S. Kothare | B.A.-III | STUDENT | 3 |
| 52 | 807 | Priya P. Ubhad | B.A.-II | STUDENT | 3 |
| 53 | 920 | Yash S. Saykhede | B.A.-II | STUDENT | 3 |
| 54 | 924 | Payal R. Tayde | B.A.-I | STUDENT | 3 |
| 55 | 911 | Akshay A. Ulke | B.A.-III | STUDENT | 3 |
| 56 | 907 | Vaishnavi R. Chaudhari | B.A.-II | STUDENT | 3 |
| 57 | 900 | Nandini P. Ubhad | B.A.-II | STUDENT | 3 |
| 58 | 873 | Akanksha S. Gawali | B.A.-II | STUDENT | 3 |
| 59 | 882 | Ajay N. Tanvais | B.A.-II | STUDENT | 2 |
| 60 | 890 | Pratiksha A. Ingalkar | B.A.-I | STUDENT | 2 |
| 61 | 898 | Aniket S. Kaware | B.A.-II | STUDENT | 2 |
| 62 | 902 | Vaishnavi M. Sasane | B.A.-I | STUDENT | 2 |
| 63 | 910 | Badal P. Chandekar | B.A.-II | STUDENT | 2 |
| 64 | 913 | Akanksha A. Ingalkar | B.A.-II | STUDENT | 2 |
| 65 | 811 | Dipali V. Gawai | B.A.-III | STUDENT | 2 |
| 66 | 840 | Mahesh R. Bhande | B.A.-II | STUDENT | 2 |
| 67 | 844 | Purvaja K. Sonone | B.A.-III | STUDENT | 2 |
| 68 | 862 | Punam M. Kosare | B.A.-II | STUDENT | 2 |
| 69 | 770 | Ujawala R. Barai | B.A.-II | STUDENT | 2 |
| 70 | 728 | Achal S. Sarode | B.A.-III | STUDENT | 2 |
| 71 | 130 | Dr. Pankaj D. More | ASST. PROF. | TEACHING | 2 |
| 72 | 4 | S. S. Mahulkar | D.P.E. | TEACHING | 2 |
| 73 | 444 | Durga P. Dhurve | PH.D. (HOME-ECO) | STUDENT | 2 |
| 74 | 805 | Sakshi R. Bhatkar | B.A.-II | STUDENT | 2 |
| 75 | 940 | Sapna R. Dharmale | B.A.-I | STUDENT | 2 |
| 76 | 945 | Nikita N. Patil | B.A.-I | STUDENT | 2 |
| 77 | 947 | Divyani S. Pokale | B.A.-I | STUDENT | 2 |
| 78 | 948 | Sushmita P. Puri | B.A.-I | STUDENT | 2 |
| 79 | 932 | Samiksha N. Darokar | B.A.-I | STUDENT | 2 |
| 80 | 934 | Payal R. Neware | B.A.-I | STUDENT | 2 |
| 81 | 935 | Soniya D. Ulke | B.A.-I | STUDENT | 2 |
| 82 | 936 | Vaishnavi N. Bhilkar | B.A.-I | STUDENT | 2 |
| 83 | 956 | Santosh Arunrao Gayakwad | PH.D. (HISTORY) | STUDENT | 2 |
| 84 | 952 | Sonali S. Sawlekar | B.A.-I | STUDENT | 2 |
| 85 | 937 | Prem A. Mankar | B.A.-I | STUDENT | 1 |
| 86 | 938 | Achal A. Sule | B.A.-I | STUDENT | 1 |
| 87 | 943 | Anushri V. Jawane | B.A.-I | STUDENT | 1 |
| 88 | 941 | Neha A. Mandekar | B.A.-I | STUDENT | 1 |
| 89 | 794 | Rutuja B. Bobade | B.A.-II | STUDENT | 1 |
| 90 | 777 | Suraj R. Bandurkar | B.A.-II | STUDENT | 1 |
| 91 | 780 | Mrunali V. Mankar | B.A.-III | STUDENT | 1 |
| 92 | 783 | Vaishnavi U. Ganorkar | B.A.-II | STUDENT | 1 |
| 93 | 584 | Snehal J. Mule | EX-STUDENT | STUDENT | 1 |

| S.N. | Member No | Member Name | Category | Sub Category | Docs Issued |
|------|-----------|----------------------|----------|--------------|-------------|
| 94 | 871 | Shreya V. Sable | B.A.-II | STUDENT | 1 |
| 95 | 872 | Vaishnavi S. Raut | B.A.-III | STUDENT | 1 |
| 96 | 858 | Rupali R. Thorat | B.A.-II | STUDENT | 1 |
| 97 | 860 | Radha S. Ingle | B.A.-II | STUDENT | 1 |
| 98 | 850 | Vaishali N. Gajbhiye | B.A.-II | STUDENT | 1 |
| 99 | 852 | Sanghatna M. Gondane | B.A.-III | STUDENT | 1 |
| 100 | 916 | Sakshi P. Bagade | B.A.-I | STUDENT | 1 |
| 101 | 901 | Chanda V. Bodkhe | B.A.-I | STUDENT | 1 |
| 102 | 899 | Divya A. Tayade | B.A.-I | STUDENT | 1 |
| 103 | 895 | Poonam M. Thakur | B.A.-I | STUDENT | 1 |
| 104 | 874 | Shital H. Kothare | B.A.-II | STUDENT | 1 |